

Environmental Impact Statement Says Nothing To Hurt HCMA

The Bureau of Outdoor Recreation's preliminary draft of its environmental impact statement on Mill Creek, an item long-awaited by opponents of the proposed Huron-Clinton Metropolitan Authority metropark there, has not been one of the splashier developments in the park's continuing story since it was made public two weeks ago. No hardy members of Mill Creek Research Council have hailed it as best evidence against the park, and they are not likely to do so.

The preliminary draft environmental impact statement, which will be the subject of a public information meeting Tuesday, July 23 at Beach Middle school, is a none-too-encouraging document for those anticipating, or at least desiring, a ringing endorsement of their anti-park stand.

Continuing positions argued by Mill Creek Research Council and other metropark opponents that the park would remove valuable agricultural land from

production and valuable taxable property from Chelsea School District's tax rolls, are flatly ruled invalid by the report.

Noting that "the area has experienced an unremarkable agrarian history," remaining amazingly stable through the years with an increase of only 14 farms from 1880 to 1964, the EIS cites a 1971 survey conducted jointly by the Agricultural Stabilization-Conservation Service, Co-operative Extension Service, and Mill Creek Research Council.

Using estimates of 1970 agricultural production for farms to be affected by the Mill Creek park proposal, the survey found that of 5,947 total acres, only 3,670 were in actual use as cropland and pastureland. The rest were idle.

"Relative to the full agricultural production of Washtenaw county and the state," the report concludes in refuting MCRC's agriculture argument,

"the production is of very little significance."

In regard to the potential loss in revenue for Chelsea School District, the EIS points to an analysis conducted by the school district and the Washtenaw County Planning Commission, pertaining to the 1970-71 school year and the area then projected to be affected by the park, a total of 4,092 acres.

Based on that year and acreage, the report rates the "worst possible" loss that could be suffered by the Chelsea School District would be \$47,170; the "best possible" gain would be \$85,986.

Figures used to obtain these results were a State Equalized Valuation of \$965,000 for the 4,092 acres affected. That would amount to a total tax loss for the school district of \$21,423.

In the "worst possible" situation, which would be that all the displaced students in the park area moved from the

Chelsea School District and no new students moved into the area, the total amount lost (\$21,423) would be compounded by a \$25,747 loss in state aid in funds for the district at the \$47,170 figure. The figure amounted to 2.54 percent of the 1970-71 operating budget.

Under the best possible situation, the report theorizes that if the largest total of new students that have moved into the district in the past five years (177) moved into the district the year that the land was removed from the tax rolls, the net loss in tax revenue would amount to \$21,423, but state aid would increase by \$107,489, making a net gain in revenue for the district of \$86,066. This figure equals 4.04 percent of the 1970-71 operating budget.

Both the county and the environmental impact statement agree that "... the initial loss to the school district is still anticipated to be slight if a

all." The current project, 3,501 acres, possessed a state equalized valuation in 1971 of \$921,773, which would amount to a decrease in income to the school district of \$20,463.

The environmental impact statement is, however, entirely optimistic about the Chelsea School District's future, plus or minus a Mill Creek Park.

"State equalized valuation in the school district will increase because of increased land development within the school district. More tax dollars will be generated to assist the school system in either paying debt retirement sooner than retirement date or mortgage figures can be reduced to maintain the present established annual payment."

In addition, the report notes that losses to the school district will be spread over a five-to-ten-year period. The loss in tax revenue to the district also, must be weighed against the assured free educational future-study type services provided

by a park of this nature, the report says.

Mill Creek Research Council's contention that the strip land along roads that act as a buffer to the park are obnoxious to the township's rural quality is accepted in theory by the report—"strip development would not be in character with the existing rural land use"—but the report continues that "it is expected that these lands will have high value for rural residential development as lots of about one acre."

"Urban impact is likely to be increasingly disruptive, rather than supportive, of farm operations," the report continues. "Attempts to maintain farm operations through public policy and regulation will be increasingly in conflict with economic forces. Creation of the Mill Creek park will have an inherent tendency to encourage already significant pressures on farm operations."

The report presents the assertion that possibly the only

way for an area such as Mill Creek to maintain its "rural environmental quality" is through a take-over by an agency such as Huron-Clinton Metropolitan Authority.

The statement says, "HCMA prefers that the park exist in a rural setting and will support county and township efforts to maintain a rural land character on adjacent land. But, the long-term success of all public policy initiatives must be held in doubt, given the strength of market forces in the American economic system." The report notes that even Lima township's land use policy statement accepts this principle in part, in a section that states, "the future may dictate that development in these areas, in lieu of farming, is the more appropriate activity."

Considered to be possible detrimental environmental impacts in the report were primarily the danger involved in an electric line within the park

area, and a gas pipeline that runs beneath part of the proposed lake.

The electric line, the Milan Majestic Transmission Line of Detroit Edison, currently exists as a 345 KV double circuit line, and is planned to become a 765 KV single circuit line, within 1,000 feet of the proposed dam-site.

Detroit Edison, however, with the Bureau of Outdoor Recreation in apparent agreement, rates that line as "primarily a visual intrusion." Edison's assurances state that the line will cause no problems with radio transmission, unless directly under the communication line; that the noise level will be low enough to reach only a maximum of 500 ft.; and that other 765 KV lines have shown no adverse effects on animal or plant life.

Panhandle Eastern Pipeline Co., however, owns a 20-in., high pressure natural gas line which crosses through the main (Continued on page three)

WEATHER

| | Min. | Max. | Preclp. |
|-------------------|------|------|---------|
| Tuesday, July 2 | 65 | 87 | .50 |
| Wednesday, July 3 | 71 | 91 | .00 |
| Thursday, July 4 | 67 | 87 | .10 |
| Friday, July 5 | 70 | 79 | .00 |
| Saturday, July 6 | 62 | 81 | .00 |
| Sunday, July 7 | 63 | 83 | .00 |
| Tuesday, July 9 | 69 | 94 | .00 |

By H.K.L.

The Chelsea Standard

QUOTE

"We can't all be Washingtons, but we can all be patriots and behave ourselves in a humane and Christian manner."
—Charles F. Browne.

ONE HUNDRED-FIFTH YEAR—No. 4

12 Pages This Week

Plus 4-Page Supplement

CHELSEA, MICHIGAN, THURSDAY, JULY 11, 1974

15c per copy

SUBSCRIPTION: \$6.00 PER YEAR

Recreation Crew Will Clean Up Business Area

Chelsea Recreation Council's Earn, Learn, and Play Program will take to the streets this Friday, and the streets will be better for it, according to Recreation Director Tom Balistrere.

In a high-visibility project called "Main St. USA," Balistrere's army of Earn, Learn, and Play workers, who have been busily painting bleachers, planting flowers, tidying ballfields, and building a conservation wall for the past two weeks of work, will move onto Main St. Friday morning to clean up the downtown area in one quick swoop.

Balistrere says his working youngsters will begin at the southern edge of the central business district, at Chelsea State Bank and Palmer Motor Sales, and will sweep the sidewalks and area in front of each establishment. The group will also gather up litter in each area. The project will continue down Main to Heydlauff's and Sylvan Hotel.

Director Balistrere asks that each business establishment along the route provide a broom and dustpan for his workers to use. Special trash barrels, painted by the youngsters, will be provided, and each worker will be equipped with a litter bag.

The Earn, Learn, and Play group will attack Main St. at approximately 9:30 a.m., Balistrere said. He expects that at least

100 youngsters will participate in this latest civic activity. Friday's Special Day activity planned after the work session is a "Grand Picnic Day" at Half Moon Lake.

Vandals Smash Windows with Firecrackers

Windows of two separate homes were broken Sunday night by unknown subjects who tossed objects through them, Chelsea police report.

The first incident occurred at 12:05 a.m. at 110 E. Middle. A resident of the home told officers that he was watching television when he heard a loud explosion and shattering glass from the bedroom, where his wife was sleeping.

A lighted firecracker had been thrown through the window, police said. The broken window, measuring approximately 24 in. by 36 in., was valued at \$30. Police have no suspects in this incident.

In a similar incident reported less than an hour later, police suspect that several youths riding in a red Volkswagen may be involved.

(Continued on page three)



RECREATION STAFF MEMBERS managed to halt for a moment from busy Recreation schedules to pose for a picture. Above, from left, in front, are Sue Morrison, Barbara Wenk, Sue Dirlam, Judy Parker, and Becky Nichols. In back, from left, are Recreation Director Tom Balistrere, Jim Ticknor, and Jim Tallman. Not present for photo was Holly Porter.

Waterloo Methodist Church Observing 100th Anniversary

Not much has changed to the exterior of Waterloo over the years, but this Sunday, July 14,

when the church bell rings out at 10:30 a.m. to call people to worship, the chimes will mark the 100 years that this building has served the community.

The church was completed and dedicated Nov. 15, 1874, with Bishop Edwards of Maryland officiating and Rev. B. Hamp present as presiding elder.

Little alteration has been made to the outside of the church, but in the interior, electric lights have replaced the old Coleman lamps, a new furnace has been installed, new floors and carpeting have been laid, and new furniture including pulpit, lectern, altar, piano, and organ, have been added. Tinted glass has replaced plain glass in the windows.

The bell that will call people to the church's 100th anniversary celebration has a history itself. It was given to the church by a St. Louis woman who wanted it to once again call people to worship. It had come from a small country church that had closed.

Two major changes have been in the name of the church itself; in 1958, upon completion of a merger with the Evangelicals, it became known as the Evangelical United Brethren church, and in 1968, upon merger with the Methodists, it became the United Methodist church.

Aspects of the church that have not changed over the years have been the groups who have served it. Young people's groups that have been active through the 100-year history of the church have been the Young People's Christian Union, the Christian Endeavor Society and the Youth Fellowship.

The church's women's society, although active throughout the years, has undergone name changes to correspond to the change in affiliation. Initially, as now, the group was the Ladies Aid Society; upon merger with the Evangelicals it became the Women's Society of World Service, and upon merger with the Methodist it became known as (Continued on page six)

Dr. John H. Dawson, president of Adrian College since 1955, will be the guest speaker at the 100th anniversary celebration of the United Methodist church of Waterloo, Sunday, July 14. The service will begin at 10:30 a.m.

Dr. Dawson is a graduate of Wesley Theological Seminary in Washington, D.C., earned M.Ed. and Ph.D. degrees at the University of Pittsburgh, was a member of the First Harvard Institute for College Administration (1955) and has received an honorary doctorate from Albion College.

He was the first president of the Michigan Association of College and University Presidents and has also been president of the Michigan Association of Private Colleges and Universities and the Michigan Association of Protestant Colleges.

Currently he is a trustee of Kiski School, and a member of the board of governors of Wesley Theological Seminary and the Governor's Commission on Higher Education. He is also a member of the executive committee of the Association of Independent Colleges and Universities of Michigan.

Dr. Dawson has been very active in the work of a number of boards and committees of the United Methodist Church and in 1971 was elected to the University Senate of the United Methodist Church.

Summer Wrestling Program Offered

A summer wrestling program under the direction of Chelsea wrestling coaches Richard Bareis and Sam Vogel will begin next Tuesday, July 16, at Beach Middle school.

The program, open to anyone interested in working out and learning about wrestling, will meet weekly on Tuesday and Thursday evenings from 7:30 to 9, and continue until mid-August.

(Continued on page three)

Jaycee, Auxiliary Presidents Attend U.S. Convention

Chelsea Jaycee and Auxiliary presidents Norm and Alberta Colby attended the Jaycee National Convention in San Diego, Calif., June 21 through 26, where they participated in electing national officers and saw Michigan Jaycees win awards.

Dick Robinson, Michigan state Jaycee President, was elected a Jaycee national vice-president, and the State of Michigan earned a third place in "Parade of States," and a first place in placing in the parade.

(Continued on page three)

Employment Service Has Jobs for Kids

Chelsea's Youth Employment Service, under the direction of the Office of Economic Opportunity of Washtenaw County, is a little-known agency that may prove helpful to local youth with summer time hanging on their hands.

The service, directed by Tom Sullivan, processes applications from young people, ages 14 through 21, who apply at the

agency and finds them employment at local nonprofit organizations. Employment is for 20 hours per week, at a rate of \$2 per hour. Employees are paid through the Office of Economic Opportunity.

Currently, some 40 local young people are employed at Chelsea Medical Center, Chelsea United Methodist Home, and surrounding state facilities like Waterloo Recreation Area.

A total of 22 more people can be employed for the summer through Youth Employment Service. Those interested should complete an application form at YES office, upstairs at 140 Park St., the former Methodist parsonage and now the Teen Center-OEO-Senior Citizens house, and the service will locate employment. Office hours are 9:30 a.m. to 5 p.m.

Music Man Rehearsals In 2nd Month

Chelsea High school's auditorium has virtually become River City, Ia., July 4, 1912, as cast, stage and technical crew, wardrobe manager, choreographer, and director of "The Music Man," Chelsea Players second annual community musical, moves into its second month of rehearsals.

The musical, which will feature Jeff Daniels as Harold Hill, the music man, will include Tom Schill, Chris Alber, Joan Yocum, Jan Koenigter, Keith Pfeifle, Dave Clemans, Steve Figg, and Michelle McClear amongst its large cast.

Reserved tickets are now on sale at Chelsea State Bank for all performances, scheduled July 31 through Aug. 3. Mail orders are available by check or money order to: The Chelsea Players, P.O. Box (Continued on page three)

Falling Tree In Holiday Storm Damages 2 Cars

Two 1974 Oldsmobiles parked in the emergency parking area at Chelsea Community Hospital were damaged last Thursday when a tree blew over on them during the sudden holiday storm.

The damaged vehicles belonged to Dana Kesling, 7400 Dexter Township Rd., Dexter, and O.R. Ogden Adkins, 3700 Jefferson, Clark Lake. There were no injuries in the incident.

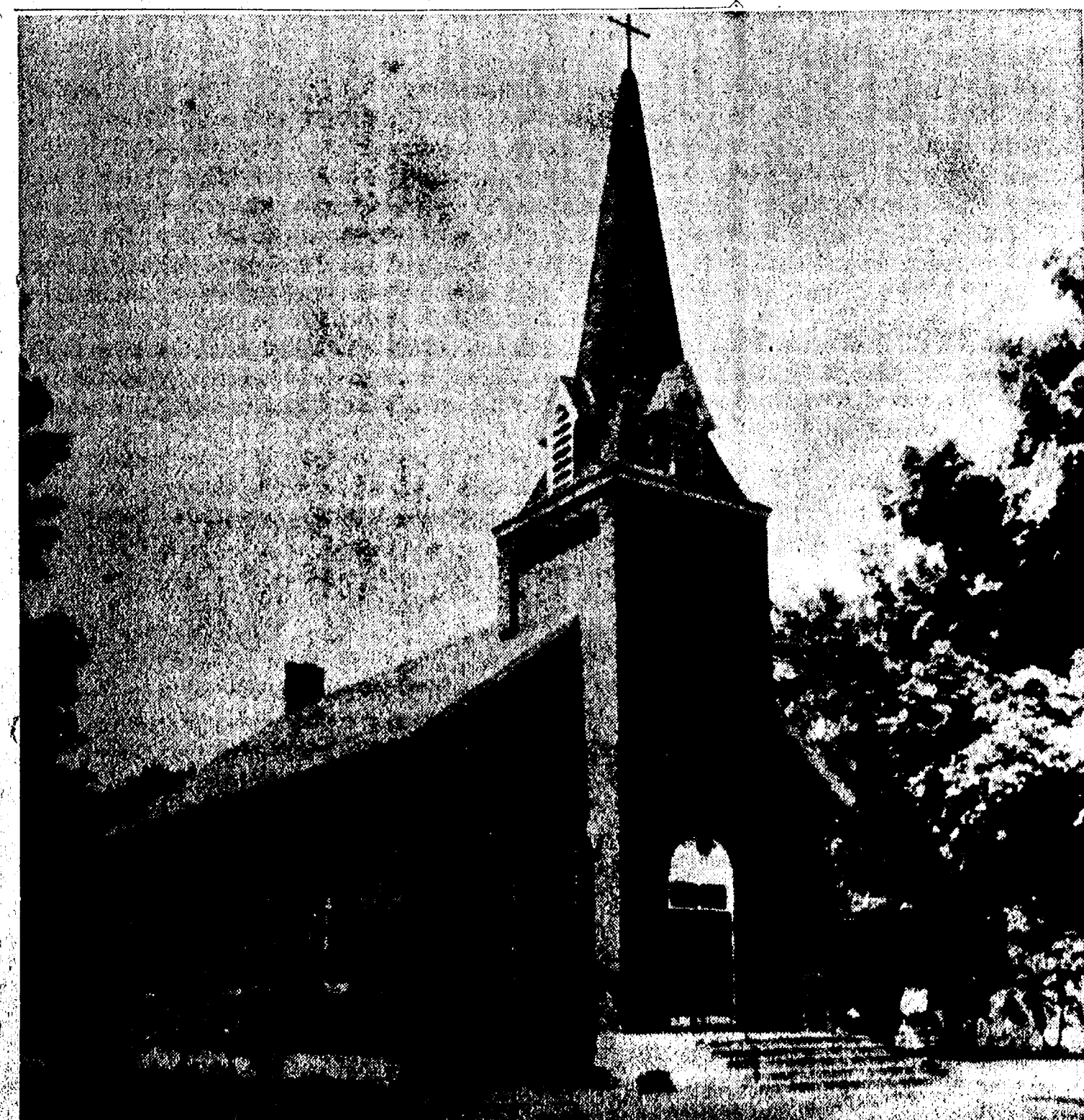

100TH ANNIVERSARY: United Methodist Church of Waterloo will complete its 100th anniversary celebration this week with an address by Dr. Dawson of Adrian College and a reading of a history of the church. Little change has occurred

over the years to the outside of the structure, although interior modifications like electric lights, a new furnace, new floors and carpeting, and new furniture have been added.



NEW LOCATION: Chelsea's Secretary of State office employees have a new location, 102 S. Main St., but will continue to supply the same services to local residents: all the full service functions of a Secretary of State branch office,

including driver licensing, motor vehicle licensing, and title and registration of motor vehicles, boats, and recreation vehicles. Above are Doris Watkins, Robert Marsh, manager, and Anne Stelthaway.

License Bureau Has New Home

Chelsea's Secretary of State field office has moved to a new, more spacious location at 102 S. Main St.

Under the management of Robert Marsh, who has been the manager of the branch since it opened on

a part-time basis in September, the office will conduct all Secretary of State transactions, including driver licensing, motor vehicle licensing, and title and registration of motor vehicles, boats, and recreation vehicles.

The office, at the site of the former Senior Citizens' Korner House, will continue to conduct business from 10 a.m. to 6:30 p.m. on Monday, and from 8:30 p.m. to 5 p.m. Tuesday through Friday.

Uncle Lew from Lima Says:

DEAR MISTER EDITOR:

They ain't nothing that'll peril up the fallout shelter business like a trip by the President. Ever where he goes, he promises to share all our nuclear knowledge and the national case of the jitters gets worse ever time his airplane lands in a new country and he opens his mouth.

The fellers was talking about Nixon's travels during the session at the country store Saturday night. Clem Webster was wondering what he will give the Russians since they already got more bombs than we have, and they don't need any wheat. Clem said he had thought it up one side and down the other, and he had decided that the President figures if he can get ever country in the world playing with their nuclear reactors it'll get our minds off what went on and what's going on in the Nixon Administration.

Ed Doolittle, that even voter Republican when FDR run the second time, was strong disagree with Clem. Ed said the President makes his best showing in dealing with other countries, so you can't blame him for leading with his strong suit. As for the promise of help with peaceful use of nuclear power, Ed said, Lord know: them countries can use the help, and they're floating on a ocean of oil we need, so we may as strike a bargain.

As for the fallout shelters, Zekr Grubb was of a mind that digging holes in the ground to get away was as old fashion as wearing a asafidee bag. What you got to do, allowed Zekr, is get out of this world like them scientists are

planning in New York. He had law where a conference of experts see colonies in space not far off, and they say it's possible for the hole human race to move to another world in 100 year. Zeke figures by that time nuclear bombs will be as out of date as a bow and arrow.

But turning, to down to earth problems, Bug Hookum reported on a study of garbage done by a group of students in Tucson, Arizona. Based on a survey of 3,500 homes and the stuff they throw out, the class figured we throw away enough to feed another country just like ours. If we would be more careful with the world we've got, allowed Bug, and be more mindful of how we use what nature provides, we wouldn't have to be concerned about moving to other worlds to find food and peace.

Talking about food, Mister Editor, I know you are happy to see research has showed that old newspapers is good for somepun besides putting down fer the dog and wrapping garbage in. In Japan they chop up the papers, mix em with molasses and feed er to cows. So the day may not be 'a far off when we can digest our news more ways than one. Or we can at least drink the milk of human kindness that flows through ore editorials.

Speaking of cows, I see where students in Atlanta has challenged them in Beaver, Oklahoma for the 'ow-chip throwing title. That event will be well covered, I reckon.

Yours truly,
Uncle Lew.

Information Meet Set for July 17 By Watershed Council

The Huron River Watershed Council will sponsor a public information meeting on Monday evening, July 15 at 8 p.m. at the Freedom Township Hall, 1150 Pleasant Lake Rd. The meeting will focus on South Branch Mill Creek. A slide presentation illustrating the character of the area, the services the creek provides and some of the potential problems that may relate to the creek and its drainage basin or watershed (creekshed) will be the main feature of the evening.

The Huron River Watershed Council is conducting this meeting as part of a research study called the Creeksheds Project. The project, funded by the Office of Water Resources Research, U.S. Department of the Interior, is studying methods for equipping those having an interest or responsibility for managing local water resources with the perspective, understanding and tools appropriate to the particular conditions and circumstances of the local area.

The research method is to select creek communities representative of three general situations: Built-Up, Agricultural and Fringe. The project staff will work with citizens and officials in each community to define and progressively refine an approach or strategy to improve local water management practices related to the creek in question.

The results of the study should be of assistance to other communities in similar situations where a better understanding of how to go about managing or protecting what is valued is desired.

The group camping site at Lower Huron Metropark near Belleville is used by tent campers such as the Boy and Girl Scouts and other organized youth groups with day camping. For details contact the park office or the Authority's Detroit office at 961-5365.



★ MICHIGAN MIRROR ★

By Elmer E. White, Secretary, Michigan Press Association

Come to Michigan

Michigan is trying to sell itself to residents and non-residents alike as a great place to vacation this summer. You've probably seen some of the full-page ads touting the state's wonders.

But there's a smaller scale ad campaign being conducted in some less widely read publications, like Business Week and the midwest edition of The Wall Street Journal.

Michigan is trying to drum up more industry.

"We've had some bad publicity in several areas—about high wages workmen's compensation practice and rates and the lack of financial incentives for business," says one Commerce Department spokesman.

"We're seeing somewhat of an end to that now, but there has been an imagery problem."

In an attempt to end that problem, the department is spending part of a \$450,000 legislative allocation to promote the state as a good bet for business locations.

"You can get cheaper labor than Michigan's," but you'll make up the difference in aspirin," declares one of the ads.

The copy goes on like this:

"Let's say you pick a state where you can hire workers cheaper. It's not hard to do. And you move your business there to save some money."

"You locate your plant site, hire some local guys and open. Your business depends on labor skilled enough to bend a pipe into a perfect figure eight. Your first day, you find out you haven't got a guy in the shop who's capable of a perfect figure one."

"Feel that throbbing around your temples? Take a couple aspirin."

Optometrists in Arms

Stinging comments come from the Michigan Optometric Association in the wake of a report from the governor's Office of Health and Medical Affairs. The report, dealing with vision and eye care services in Michigan, recommends among other things, that establishments of a school of optometry by the state be deferred.

"This recommendation is absolutely wrong and totally disregards the future vision care needs of the citizens of Michigan," declares a position paper from Association representatives.

"Neither state-supported student contracts, nor reciprocity, offer a significant solution to the future Michigan optometric manpower crisis."

The Association lauds a recommendation that programs for post-graduate training in optometry be established at state universities.

But, it contends, "it would be extremely difficult to establish post-graduate training in optometry at any location other than an optometry school. In reality, an optometric post-graduate training center must follow the establishment of an optometry school, not precede it."

Optometry, the position paper says, "has very little alternative but to view (actions) in preparing the recommendations) as a deliberate stall and an attempt to weaken or eliminate the profession of optometry."

Toll-Free to Lansing???

Want to call your legislator, but shrink from the prospect of a higher telephone bill at your house? Rep. Perry Bullard, D-Ann Arbor, thinks constituents should be able to phone their senators and representatives in Lansing without

having to foot the tab on their home phone bills.

So he's introduced legislation that would provide toll-free phone numbers to state officials and departments in Lansing.

"Citizens, who are rightfully cynical and mistrustful about their elected and appointed state official can talk with them directly without putting a strain on their pocketbooks," if the system is approved, Bullard says. This way "both citizens and officials will benefit by the opinions and information exchanged in such calls."

Bullard suggests also that people who are having problems and need to deal with the services of state departments can "help out through 'red tape' themselves" with a toll-free phone system.

Boy's Bike Stolen From Carport

A boy's 10-speed Schwinn varsity bike was stolen from a carport at 229 Clardale Ct. sometime during the evening of July 1, Chelsea police report.

Officers said that the bicycle's owner, Todd Gardner, discovered the theft the morning of July 2.

The bicycle was described as orange in color, with red as its original color, with leather seat, and black cloth tape on the handle bars. The cable for the back brake is broken, so there is no back brake, the owner told officers. Serial number is F240174.

ONIONS WILL BEHAVE

Onions will behave, even if you have company in the parlor, if you cook them uncovered in a large amount of boiling salted water. The flavor's better, too.

JUST REMINISCING

Items Taken from the Files of The Chelsea Standard

4 Years Ago...

Thursday, July 9, 1970—

Harold C. Powers was appointed July 2 to the Chelsea Board of Education to fill the vacancy created by the resignation of Edward E. Lewis. Powers, who had just completed a four-year term, was the next highest vote-receiver in the last election.

Major Robert L. Toney, son of Mrs. Lewis E. Hasleswerdt, has been recognized for helping his unit earn the U.S. Air Force Outstanding Unit Award. Major Toney, a management analysis officer at the U.S. Air Force Academy, will wear a distinctive service ribbon as a permanent decoration.

The Rev. and Mrs. Douglas Schneider and children are returning to Chelsea for what they consider a "furlough" from India where they began a community development program in a new language area in the State of Orissa. The family will be staying with Schneider's mother, Mrs. Lewis Schneider.

14 Years Ago...

Thursday, July 14, 1960—

Mr. and Mrs. F. S. Armstrong, who have been connected with Chelsea Greenhouses on Lingane Rd., for the past 27 years, have sold the business to Mr. and Mrs. Walter R. Zeeb.

Mr. and Mrs. Joseph Czaplak, who are on a visit to Czaplak's former home in Poland, have just completed an eight-day tour of Warsaw and have gone to the home of a sister in southern Poland. They have also visited two brothers and will visit other relatives during their stay. It is Czaplak's first visit to his homeland in 46 years.

The Rev. Fr. Leo J. Smith will be installed as pastor of St. Mary Catholic church at the 11 a.m. mass on Sunday, July 17. The Rt. Rev. Monsignor Warren Peck, dean of the Catholic Church in this area, will preside at the ceremony.

Diane Worden, daughter of Mr. and Mrs. Wilber H. Worden of 116 Lincoln St., received notification on Monday that she had won third place in a national essay contest sponsored by the American Federation of Mineralogical Societies and will receive \$20 as her prize.

Mr. and Mrs. Ralph Klingler and daughters, Cynthia and Phyllis, were honored at a family farewell gathering held Sunday at their home on Washington St. The Klinglers are leaving the end of next week for California.

24 Years Ago...

Thursday, July 13, 1950—

Fire Chief Thomas Young was in Plymouth last Thursday to attend a meeting of the Southeastern Michigan Fire Chiefs' Association. Sunday, he and Mrs. Young will leave for Menominee, where he will attend the Michigan State Fire Chiefs' convention from Monday through Wednesday.

Willard D. Pearson and Harold Widmayer were elected to the Board of Education of the Chelsea Agricultural Schools in Monday's annual election.

A newly-formed company, Chelsea Manufacturing Corp., specializing in the manufacture of fabricated sheet metal assemblies for automotive and other industries, is in the

process of locating in the Hayes St. location formerly occupied by the Hoover Ball plant and Argus, Inc.

Robert Shanahan of Lyndon township reported this week that he found a toy balloon in the hayfield at his home Monday of last week similar to the one picked up by 11-year-old Stephen Toth on the Toth farm on Sylvan Rd. the previous Monday.

Some 50 members of the Koengeter family were present for their annual reunion Sunday, July 9 at Saline Park.

34 Years Ago...

Thursday, July 11, 1940—

One of Chelsea's oldest landmark disappeared during the past week, when the barn at the rear of the A & P store was sold by Fred

Klingler to Jackson parties, who wrecked the building and will use the material in construction of cottages at Gillett's Lake. Klingler stated that the barn was at least 60 years old.

At the annual meeting of School District No. 3, Sylvan and Lima, held Monday, O. D. Schneider, whose term as a member of the board of education expired this year, was re-elected without opposition.

A fire at the old peat plant building, now operated by Farm Dryers, Inc., last Wednesday caused about \$75,000 worth of damage. The fire, which began from the ovens, burned out two motors and part of the roof.

A TEMPTING SANDWICH

Dare to be different when it's time to concoct a tempting sandwich! Spread slices of toast with butter and place a lettuce leaf and several slices of cooked boneless smoked pork shoulder on each. Top each with two tablespoons cranberry sauce and two tablespoons mayonnaise.

EXPERT

BUMPING and PAINTING

FREE ESTIMATES - ALL MAKES

LLOYD BRIDGES CHEVROLET

475-1373

CHELSEA, MICH.

ROCKCRETE PRODUCTS

TRANSIT - MIXED CONCRETE

WASHED SAND & STONE - ROAD GRAVEL LIMESTONE

Rite-Way Mixers

475-2848

6991 CHELSEA-MANCHESTER RD., MANCHESTER

EXTRA GAS!

Custom installed fuel tanks for all makes of pickups, vans and motor homes.

26 to 50 gal. additional fuel tanks installed from \$155.

CALL FOR APPOINTMENT

475-1347

LLOYD BRIDGES

TRAVELAND

M-52 and I-94 - Chelsea

"Come and see our Expansion Program"

INVERNESS INN

Your Innkeepers: Matt and Marge
13996 North Territorial Rd. - North Lake

YOUR FAVORITE MEALS
SHRIMP, CHICKEN & FISH DINNERS

BEER - WINE - LIQUOR - PIZZAS
LUNCHEON SPECIALS

Established 1871 **The Chelsea Standard** Telephone 475-1371

Excellence Award By Michigan Press Association
1961-1962-1963-1964-1965-1966
Walter P. Leonard, Editor and Publisher

Published every Thursday morning at 300 North Main Street, Chelsea, Mich. 48118, and second class postage paid at Chelsea, Mich., under the Act of March 3, 1879.

Subscription Rates (Payable in Advance)

| In Michigan: | Outside Michigan: |
|-----------------------|-----------------------|
| One Year.....\$6.00 | One Year.....\$8.50 |
| Six Months.....\$3.50 | Six Months.....\$4.50 |
| Single Copies......20 | Single Copies......25 |

MEMBER **NATIONAL NEWSPAPER** Association - Founded 1896

National Advertising Representative:
MICHIGAN NEWSPAPERS, INC.
257 Michigan Ave.
East Lansing, Mich. 48823

IF THIS IS
YOUR RETIREMENT
FUND, BETTER
READ THIS AD...

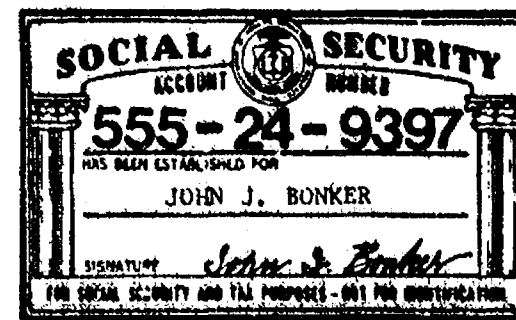

When you get to be 65, will you be able to live on \$266 a month (\$399 if there are two of you)? Perhaps you are counting on a pension... but can you be sure of it?

There is one thing you can count on... a retirement savings account at Ann Arbor Federal Savings. No one has ever lost a penny

with AAFS. You make small monthly deposits. Build up sums of \$20,000, \$50,000, \$100,000, and at age 65 have a monthly income for your lifetime and for your heirs as long as the savings remain on deposit. Now is the time to plan your retirement fund. Stop in anytime for a chat with our savings specialists. They'll be happy to help you work out a savings/retirement program to suit your needs.

ANN ARBOR FEDERAL SAVINGS

ANN ARBOR OFFICES: Downtown, Liberty at Division; Westside, Pauline at Stadium; Eastside, Huron Parkway at Platt; Northside, Plymouth at Nixon; CHELSEA—Main Street near Old U.S. 12; DEXTER—8081 Main Street; YPSILANTI—Hewitt at Packard; MANCHESTER—111 East Main Street.

Member: Federal Home Loan Bank System & Federal Savings and Loan Insurance Corporation

LITTLE ROOSTER RESTAURANT

"A snack or a meal"
Phone 426-8668 11485 N. Territorial Rd.

SPECIALIZING IN

CHICKEN - SPAGHETTI - PIZZAS

HOME - MADE PIZZAS after 5 p.m.
OPEN Tuesday thru Sunday, 11 a.m. to 10 p.m.
Closed Mondays.

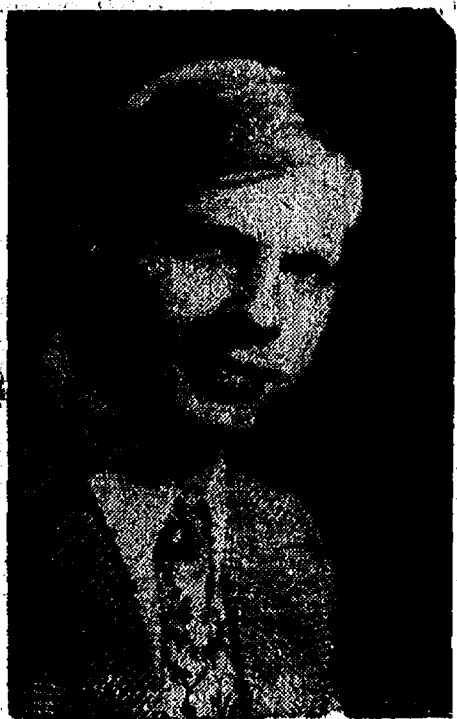

D. R. ELWART, D.C.

Before
They Start
Cutting
On You...
See Us!

Before they cut your leg off, or take out your kidney or heart, or gall bladder, female organs, appendix, tonsils, see us FIRST!

Chiropractic is the natural way to health. We put nothing in your body and take nothing out. You have NOTHING to lose with Chiropractic EXCEPT your ill health.

You can Never, Never NEVER be 100% healthy once an organ is removed and many times you are MADE dependent on dangerous drugs permanently for temporary relief! By taking out your gall bladder you are not made healthier, just permanently sick.

IF YOU WANT TO BE A CRIPPLE THAT'S YOUR CHOICE

As an alternative to those who wish to be healthy look into chiropractic TODAY!! The life you save WILL be yours! Call us Right Now at 475-7633. If you've already been cut on you know that the Cause still hasn't been corrected. Call us at 475-7633 NOW!!

CHIROPRACTIC FOR LIFE

CHIROPRACTIC CENTER

Phone 475-7633

7970 Clark Lake Rd. Chelsea, Mich.
HOURS: Mon., Wed. and Fri., 9-12, 2-5, and 6-8
Saturday, 9-12

Want to sell a car? Try a Standard Want Ad!



PRIZE CATCH: Mrs. Eugene Schirmacher, accompanied by two slightly smaller catches; all in all, a reasonably successful morning on the lake. Lake Tuesday. The big one shown above was ac-

Former Chelsea Resident Named Research Analyst For City of Kalamazoo

Patricia Jacobs, former Chelsea resident, has been appointed research analyst for the City of Kalamazoo, as of June 4. As research analyst, Mrs. Jacobs will supervise the microfilming of city records, perform preliminary work in conducting studies for the department, supervise the updating of city ordinances, initiate research and special studies, participate in public relations activities, and assist the research director in other projects.

Mrs. Jacobs holds a Bachelor of Arts Degree in communication arts from Western Michigan University. The former Patricia Gilbert, she is the daughter of Mr. and Mrs. Jack Gilbert of North Lake.

Earns Diploma at Cleary

Jacqueline Murphy, 513 Wellington, received a diploma in Basic Secretarial Sciences from Cleary College in Ypsilanti at its 90th commencement exercises. Cleary offers one-year, two-year, and four-year degrees in management, accounting, and secretarial sciences.

'Music Man' Tickets...

(Continued from page one)
82, Chelsea 48118 with a stamped, self-addressed envelope enclose tickets may also be obtained by calling 475-3540.

Wednesday and Thursday tickets are \$2; Friday and Saturday are \$2.50. All performances begin at 8 p.m.

Army AWOL Arrested By Chelsea Police

A 22-year-old Detroit man was arrested last Wednesday by Chelsea police after receiving notification that he was absent without official leave from the U.S. Army. Chelsea officers arrested Richard Harrington, absent from Fort Reilly, Kan., after notification from Selfridge Air Force Base officials that he was to be released that day from Chelsea Community Hospital.

He was transported to Washtenaw County Jail, where Selfridge Air Force Base officials were notified of his whereabouts.

Two Area Students Post All-A Averages for Spring Term at MSU

Two area residents were among a total of 563 Michigan State University students who earned a 4.0 "all A" average during the spring term.

The two were Joanne E. Charboneau, a freshman majoring in biochemistry, 782 Rush Lake Rd., Pinckney, and Sally A. Gall, a senior majoring in elementary and special education, 233 Jefferson, Chelsea.

Summer Wrestling...

(Continued from page one)
Bareis noted that anyone interested in the program who cannot attend at the stated hours should contact him or Vogel for other times.

Impact Statement

(Continued from page one)

south projecting arm of the proposed lake. This line, through funding by HCMA, will be moved west a short distance and would cross the reservoir at a much narrower point. Total cost of this project will be \$20,000. Sole impact of this construction will be soil disturbance that will result in blowing dust or erosion at the time of construction, the report says.

The report sees as almost inevitable, however, an increased urbanization of the Chelsea-Dexter-Lima township area. "The Chelsea location would be most suitably designed to accommodate an ultimate population of 50,000," it says, since 59 percent of the total assessed valuation for the area is from commercial and industrial property, while 41 percent is residential. The report does, however, recognize Chelsea's Comprehensive Development Plan for "controlled and restrained growth," and expects that the population will not reach that level.

The report concludes that, "It must be considered that the most probable effect of the park will be to increase rural residential, as opposed to true farm area, on adjacent lands, and to hasten the arrival of the time when development may be judged by the local political officers to be the more appropriate activity."

The public information meeting scheduled for July 23 is, according to John D. Cherry, regional director of the Bureau of Outdoor Recreation office in Ann Arbor, for "comment on the content of the preliminary draft EIS as to whether it adequately assessed the impact of the proposed Mill Creek project."

Copies of the environmental impact statement are available for inspection at various county locations, including McKune Memorial Library.

Vandalism...

(Continued from page one)

Broken in this incident was a 24 in., by 24 in. window at 521 Arthur, valued at approximately \$25. A resident of the home reported that he was watching television when an object came through his window.

A neighbor informed police that he had seen several youths run past his house in the direction of South school at the time of the damage. Patrolman Dettling, on routine patrol near South school, said that he had seen several youths run from behind the school and leave in a red Volkswagen. Police have no further information as to their identities.

LIKE CONCRETE?

Have you ever noticed how some minds are like concrete? Well, they're either all mixed up or they're permanently set.

The Chelsea Standard, Thursday, July 11, 1974 8

Food Service at Lower Huron Sandwiche, soft drinks and sun-Metropark near Belleville is ad-dry items are available during-jacent to the pool plaza area. Hours of pool operation only.



AL KLEIS
475-7322

Beautiful, secluded wooded valley site for fine homes

On blacktop road: Chelsea schools. Call me personally, 475-7322.

Real Estate One.

OF WASHTENAW

REALTORS

1196 M-52, Chelsea

475-8693

SOUTHERN BOY MANOR MOTEL

Efficiency Units - By Day, Week, or Month

13190 M-52

PHONE (517) 851-4213

(2 miles south of Stockbridge)

AIR CONDITIONING

DO-IT-YOURSELF

Residential Air Conditioning Kit
24,000 BTU to 36,000 BTU

Complete components needed for adding cooling to existing warm air furnace.

CHELSEA HEATING CO.

Your
International
Dealer



Chelsea
Phone
475-2419

Jiffy market

Big Enough To

Serve You... Small Enough To Know You!

TOP VALUE STAMPS - GUARANTEED SATISFACTION - COURTEOUS SERVICE

COMPLETE FRESH MEAT DEPT. - USDA CHOICE BEEF - THE FINEST OF FRESH PORK

U.S.D.A. CHOICE
RIB STEAKS

\$1²⁹ lb.

FARMER BEET'S
HAM SLICES

Round Boneless Lean
\$1²⁹ lb.

MEADOWDALE
SLICED BACON

1-Lb. Pkg. 79^c

THE FINEST IN FRESH HAMBURG - GROUND FRESH SEVERAL TIMES DAILY

CAMELOT
LIVERWURST
49^c lb.

CAMELOT
Chunk Bologna
69^c lb.

CAMELOT
Braunschweiger
49^c lb.

U.S. CHOICE
SHORT RIBS
69^c lb.

COLD BEER - WINE - LIQUOR - ICE - CHARCOAL

COMPLETE LINE PICNIC SUPPLIES AT SUPERMARKET PRICES

7-UP (Reg. or Diet)
FROSTIE ROOT BEER
ORANGE CRUSH

8 16-Oz. Bottles \$1¹⁹ Equal 1 Gal.

ALL BRANDS - ALL SIZES
CIGARETTES
\$3⁵⁹ Crtn.

LADY CAMELOT
FACIAL TISSUES
200-Ct. Box 27^c

POTATOES

U. S. No. 1 Long White Calif. 10-Lb. Bag \$1⁴⁹

U. S. NO. 1 SAND GROWN Michigan 8-lb. bag 98^c

DOUMAK
Marshmallows
1-Lb. Bag 29^c

BARGAIN PRICES
ON SEVERAL BRANDS
BEER

JIFFY MARKET MARATHON GAS PUMPS
TOP VALUE GAS PLUS FREE TOP VALUE STAMPS

REGULAR GAS 57.9 gal.
PREMIUM OR Lead-Free GAS 59.9 gal.
Includes All Taxes

2-CYCO GAS PUMPS

An excellent gas for all 2-cycle engines.

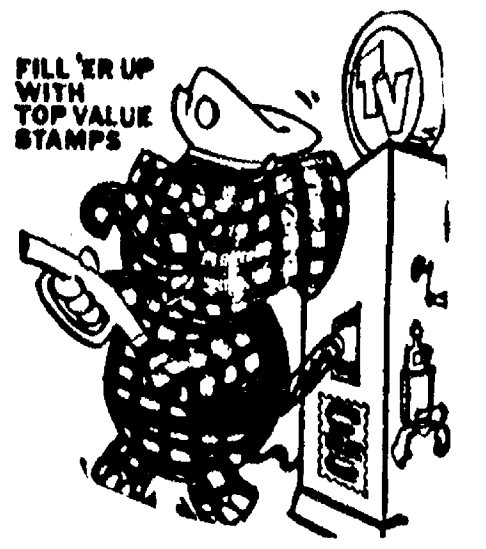

Open With Complete Service, 7 Days A Week

TOP VALUE STAMPS 7 a.m. MORNING to 10 p.m. NIGHTS

Sale Prices
July 11 -
July 14

Well Grounded

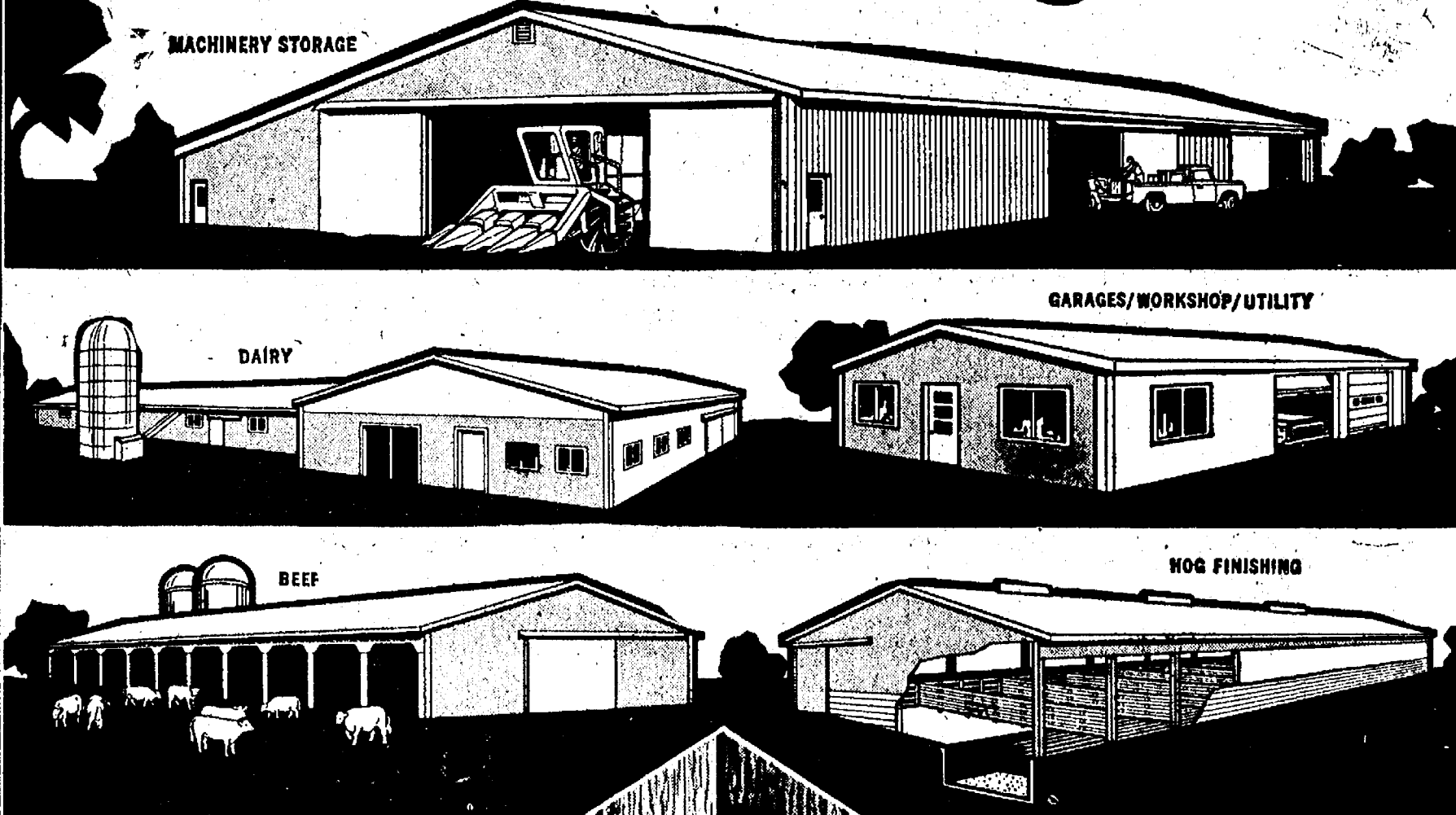

When it comes to farm buildings, nobody offers more of them than Wickes Buildings. More models, plans, and sizes. More variations and options to meet individual needs and preferences. Dairy, beef, hog buildings. Machinery storage buildings. Utility buildings. All with beautiful maintenance-free exteriors of color steel or aluminum. All professionally engineered by licensed, registered Wickes engineers—all built by skilled Wickes construction crews.

If you're thinking about a new farm building, Wickes Buildings can offer you more. And we've got good grounds to prove it. Call us today for more information.

W Wickes Buildings
A Division of The Wickes Corporation

Stockbridge, Mich.
Box 515 • Highway M-52
(517) 851-4530

Call Collect or Mail Coupon to Nearest Office CS

Name _____

Address _____

County _____

Town _____

State _____

Phone _____

CHECK INTEREST: ☐ Machinery Bldg. ☐ Dairy ☐ Beef ☐ Hog ☐ Utility

Oldtimers Day Observed Sunday At Waterloo Methodist Church

The United Methodist church, Waterloo Village, observed "Oldtimers Day" Sunday, July 7, celebrating the church's 100 years of serving the community.

The service, under the direction of June Levan Stork, opened by the singing of "More About Jesus" by the congregation. The closing song of the service was "Onward Christian Soldiers" with Mrs. Jennie Walz at the organ and Mrs. Leona Beeman at the piano.

Solos were sung by Mrs. Elizabeth Miller, "What a Friend We Have in Jesus" and Wilbur Beeman who sang "He Touched Me" and "I Would Rather Have Jesus."

The choir, composed of those who have sung in the choir over the years, namely Paul Schade, Norma Mann, Jean Silvernail, June Stork, Elizabeth Miller, Leona and Wilbur Beeman, Leigh Beeman, Lavon and Georgia Beeman and Annabelle Gochanour, sang two numbers, "Are Ye Able" and "Open My Eyes" accompanied by Jenny Walz at the organ.

Visiting pastors were introduced by Wilbur Beeman the first being the Rev. Darwin Clupper of Jacksonville, Ill. The Rev. Clupper is a chaplain for the School of Mentally Retarded at Lincoln, Ill. He and his wife are the parents of Darwin Clupper, Jr., who is a research lawyer for the Illinois State Legislature; daughter Bonnie a school teacher and working towards her Master's degree at the University of Illinois; daughter Nancy, a graduate student of the University of Missouri; and son David, a junior, studying geology at Rocky Mountain College, Billings, Mont.

Next to be introduced was the Rev. Harold Mann. He is pastor of the United Methodist church in St. Louis, Mich., with a congregation of approximately 500 members. He and his wife, Norma, have four children, Eric, a graduate of Albion College and who was recently married to a granddaughter of Mr. and Mrs. Walter Harper of Chelsea. Next is Steven, a junior of Mr. and Mrs. Walter Harper of at the University of Michigan; Marie a senior in high school and Doris who is in the fifth grade.

The Rev. Wilber Silvernail was then introduced. He works for Social Security at the state level under the Disability Determination Program. He and his wife, Jean, make their home at Rives Junction, and they have two daughters Sherry at home and who attended Northwest High school in Jackson and Mrs. Dawn Bernard and her son who live in Utica.

Paul Schade of Lansing, represented his parents, the Rev. and Mrs. G. Edgar Schade of Mt. Pleasant who were unable to be present due to Rev. Schade recently undergoing surgery at the Mayo Clinic. The Rev. and Mrs. Schade are parents of five children, Glenn living in Mt. Pleasant and having a family of seven children. He works for the Department of Social Security. Lansing, is a printer by trade and has two children; Mary lives in Dayton, O., has five children and works for the Department of So-David lives in Lansing, has three

children and is a welder by trade. John is a graduate of the University of Michigan and is an architect for General Motors.

A letter was received from the Rev. Dale Ferris, pastor of the United Methodist church of Snover. He and his wife are parents of seven children. Their oldest daughter lives in Mason, and is married to Jim Mulvaney, county agricultural director. Haldon, their oldest son, is pastor of the United Methodist church at Dixboro. He and his wife, Arlene Baldwin Ferris, have three children. Arlene is the daughter of Mr. and Mrs. Bob Baldwin of

Waterloo. Dalice, who is a graduate of the Chelsea High school, sells drugs for the Wyeth Drug Co., and lives in Jackson. He and his wife, Cheryl, have three children in Gables; Dennis is married, living in Ottawa, Ontario, Canada and is employed by the Ontario government; Kim is a student nurse at Bronson Methodist Hospital, Kalamazoo, and Natalie, the youngest, is a junior at Sandusky High school.

The Rev. and Mrs. Donald Fry and two children joined the celebration in the afternoon coming from Marne.

Several announcements were made, followed by the offering and prayer by the Rev. Altha Barnes.

During the program June Stork was presented a corsage given by Leona Beeman; the Rev. Altha Barnes was the recipient of a rose corsage given to her by Mrs. Ethel Gaddis; and Mrs. Leona Beeman was presented a corsage by Mrs. Barnes.

Bouquets of yellow mums and yellow and lavender gladioli were given by June Stork of Ypsilanti.

A pot of yellow mums was a gift from the Muntz Methodist church in honor of the celebration.

A Bible of 1872 was on the altar, being supplied by Mrs. Jennie Walz for the occasion.

Ushers for the day were Stanley Stork, Bernard Prentice, Chuck and Mike Walz, sons of Mr. and Mrs. Duane Walz of Muntz.

The program closed with the benediction by the Rev. Clupper, followed by the postlude "Happiness Is" with Jennie Walz at the organ and Leona Beeman, general chairman of the celebration, at the piano.

A pot-luck dinner was served at 1 p.m. at the church school, buffet style. Prayer was offered by the Rev. Mann. Tables were set up under the trees, some 80 guests sitting down together.

Mrs. Eloise Schulz had charge of the dining room, helpers being Mary Clark, Vernita Prentice, Lavon Beeman and June Stork.

The afternoon was spent in a ball game, pitching horseshoes and listening to the Waterloo Band led by 82-year-old Will Parks of Muntz.

Guests were present from Tucson, Ariz.; Del Ray Beach, Fla.; Jacksonville, Ill.; Jackson, Ypsilanti, Detroit, Lansing, Muntz, St. Louis, Marne, Rives Junction, Royal Oak, Westland, Grass Lake, Chelsea and Waterloo.

The Chelsea Standard, Thursday, July 11, 1974

Bethel Pastor Reineck Earns Master's Degree

The Rev. Roman A. Reineck, pastor of Bethel United Church of Christ in Manchester, has been awarded a Master of Divinity degree this summer upon completion of three weeks of summer study at United Theological Seminary in New Brighton, Minn.

Pastor Reineck was one of 150 ministers who have studied at United Seminary during the past four summers. His course work included Biblical studies, family counseling, creative dramatics, theatre and the church, medical ethics, and others.

Have you ever thought about this: Being alone with your thoughts could be described as "boring from within."

VIVIANE WOODARD
COSMETICS

475-8785

Dorothy Ortring, Director

SUMMER STOREWIDE SALE

Everything in the store is now marked down for substantial savings during this, our biggest sale in 50 years

We'd like you to come out and help us celebrate our 50th anniversary.

To prove it, we've gone through the entire store and marked down everything from 10% to 50%. Now, during the sale, you can walk away with (or have delivered free) the one piece of furniture or home decorating accessory you've had your eye on.

This is not a sale of hard to move merchandise.

It's everything in stock. And to prove we mean it, we'll even reduce the price on special order items from the factory. Which means that if you don't see exactly what you're looking for, we'll order it and still make you a deal.

So what are you waiting for? Now you can furnish a corner, a room, your entire apartment or your house at substantial savings and we'll even arrange financing the deal for up to 42 months.

Before you leave, be sure to ask about big savings on carpet and floor covering. We have one of the largest selections in the area. And we're making real deals during this, our biggest sale in 50 years.

Merkel

FURNITURE AND CARPET

MAIN STREET IN CHELSEA

PHONE 475-8611

OPEN MONDAY AND FRIDAY NIGHTS UNTIL 9:00

FREE SOCIAL DESIGN CONSULTING

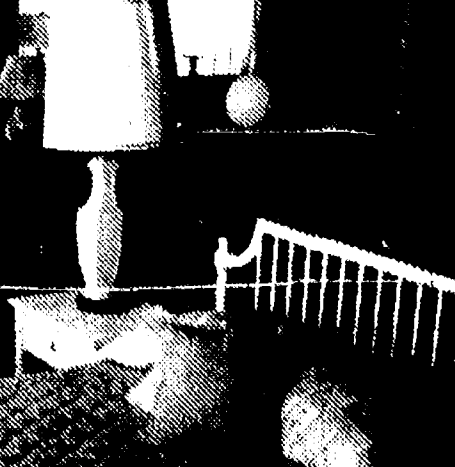
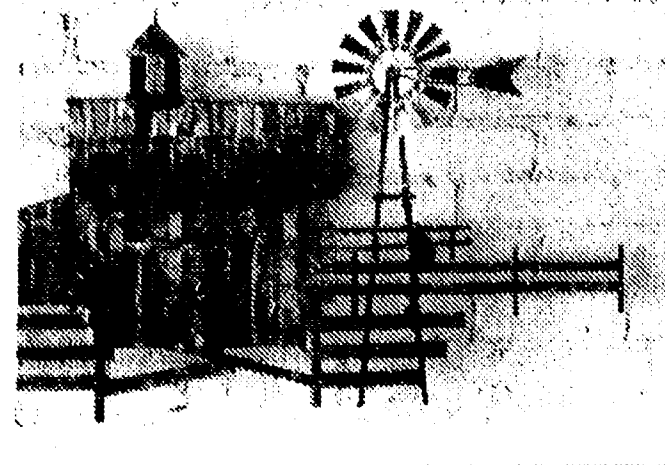
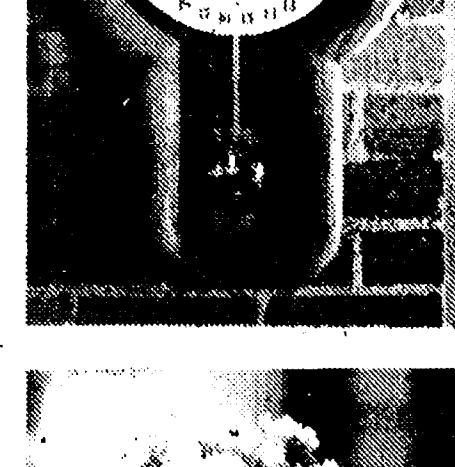
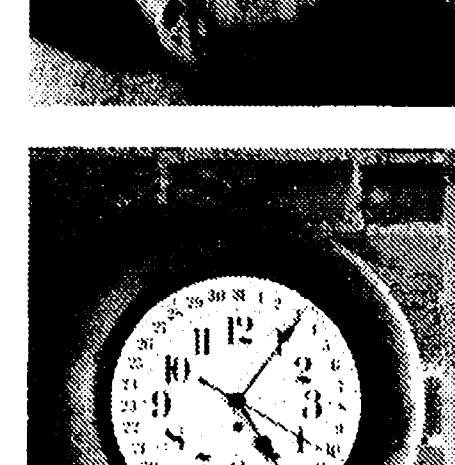
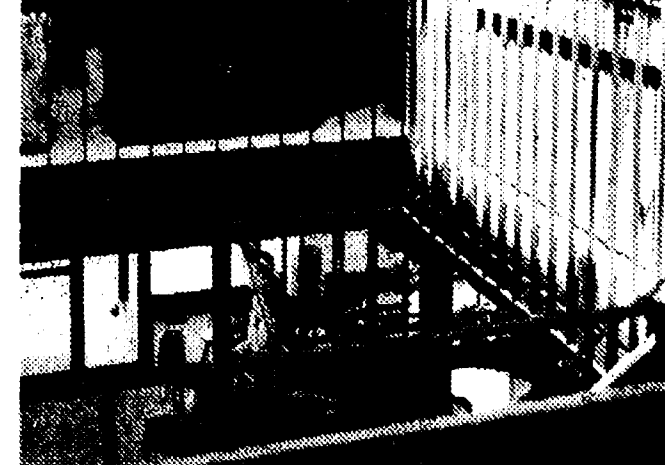
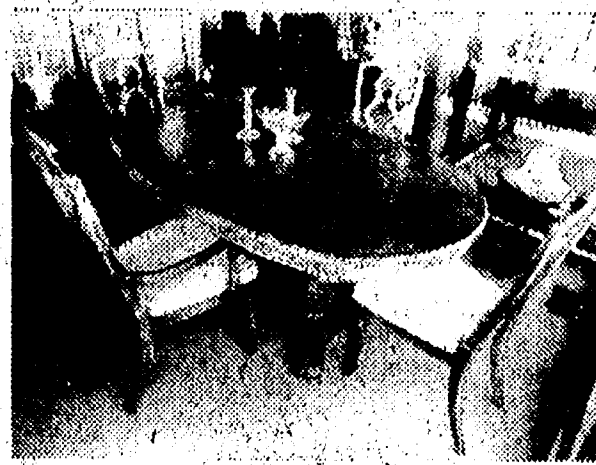

CARESS LADY'S MAN'S
MORELLA LADY'S MAN'S

Keepsake
TRADITIONAL WEDDING RINGS

Matched Keepsake wedding rings, sculptured and textured in 14K yellow or white gold.

WINANS JEWELRY

Rings enlarged to show detail. Trade-Mark Reg.

Recreation Softball Schedule

Men's Recreation Council softball schedule for next week is as follows:

Monday, July 15: Slow-pitch—McCalla Feeds vs. Fortune Industries, South school, early; Chrysler vs. Mark IV Lounge, South school, late; Rulea Farms vs. IPSCO, high school grass field, early; Chelsea Methodist church vs. Wolverine Bar, high school grass field, late. Fast-pitch—Thompson's Pizza vs. Dunlavy Farms, early; Westgate Auto vs. Jiffy Mix, late. All fast-pitch games at high school field.

Tuesday, July 16: Slow-pitch—Chelsea Methodist church vs. Eagles, South school, early; Village Motor Sales vs. IPSCO, high school grass field, early.

Wednesday, July 17: Fast-pitch—Westgate Auto vs. Chelsea Milling, early; Sweepsters vs. Independents, late.

Thursday, July 18: Slow-pitch—Walt's Barber Shop vs. Wolverine Bar, South school, early; McCalla Feeds vs. Eagles, South school, late; Village Motor Sales vs. Mark IV Lounge, high school grass field, early; Independents vs. IPSCO, high school grass field, late.

Friday, July 19: Fast-pitch—Sweepsters vs. 3-D Sales, early; St. Paul's vs. Dunlavy Farms, late.

Men's Softball, South school, late; Chrysler vs. Independents, high school grass field, early; Rulea Farms vs. Fortune Industries, high school grass field, late. Fast-pitch—Zion Lutheran vs. St. Paul's, early; Chelsea Milling vs. 3-D Sales, early.

Wednesday, July 17: Fast-pitch—Westgate Auto vs. Chelsea Milling, early; Sweepsters vs. Independents, late.

Thursday, July 18: Slow-pitch—Walt's Barber Shop vs. Wolverine Bar, South school, early; McCalla Feeds vs. Eagles, South school, late; Village Motor Sales vs. Mark IV Lounge, high school grass field, early; Independents vs. IPSCO, high school grass field, late.

Friday, July 19: Fast-pitch—Sweepsters vs. 3-D Sales, early; St. Paul's vs. Dunlavy Farms, late.

Mid. late. Fast-pitch—Thompson's Pizza vs. Independents, early; Zion Lutheran vs. Jiffy Mix, late.

Friday, July 19: Fast-pitch—Sweepsters vs. 3-D Sales, early; St. Paul's vs. Dunlavy Farms, late.

Jane Buxton Granted Scholarship By EMU

Jane M. Buxton, 3840 Fletcher Rd., has been designated a President's Scholar at Eastern Michigan University and has been awarded a full scholarship for the summer session. Jane is a 1974 graduate of Chelsea High.

★ District Court Proceedings ★

Week of July 2-8
Boon Sullivan pled no contest to speeding and was fined \$31.
Michael Platt was fined \$30 and \$2.35 restitution for disobeying a police officer.
Leland Barret was fined \$250 and ordered to participate in the Alcohol Safety Action Program for impaired driving, second offense.
Neil Schiller pled guilty to speeding and was fined \$23.
Janice Maston, on a charge of obtaining goods valued at less than \$100 on false pretenses, was fined \$200 and ordered to pay restitution of \$167.58. She was also placed on two years probation.

tion, with the first 10 days to be spent in Washtenaw County Jail.
James Novess did not appear on a charge of driving under the influence of liquor and a bench warrant was issued.
Michael Quigg pled guilty to camping without a permit on an undesignated site and was fined \$10.
John Fitzsimmons pled guilty to camping without a permit on an undesignated site and was fined \$10.
James Bailey pled guilty to an amended charge of larceny less than \$100 and will be sentenced Aug. 5.

Richard Marx did not appear on a charge of driving without an operator's permit on his person and a bench warrant was issued.
Kevin Smith was found guilty of speeding and was fined \$41.
Arthur Wells did not appear and a bench warrant was issued.
Sunny Duszynski pled guilty to speeding and was fined \$45.
William Western changed his plea to guilty of a charge of driving with a suspended license and was sentenced to five days in jail with credit for time already spent.
Kevin Brighton pled guilty to violation of the basic speed law and was fined \$21.
Donald Bowe pled guilty to speeding and was fined \$27.
Charles Ike pled guilty to making an improper left turn and was fined \$21.
Douglas D. Rowche pled guilty to speeding and was fined \$21.
Richard Kendall pled guilty to fleeing a police officer and will be sentenced Aug. 5.
Paul Frick pled guilty to drunk and disorderly and was fined \$35.
Richard Aminelli pled guilty to driving with a suspended license and was fined \$50.
Mark Ritchie pled guilty to an amended charge of impaired driving and was fined \$200 and given a 30-day suspended sentence.
Richard Leshima was found guilty of failure to maintain equipment, driving with improper registration plates, and driving without insurance and was fined \$21 on each.
J.T. Cowan was found guilty of improper passing and was fined \$21.
Stephen Gregory was found guilty of fishing without a license and was fined \$27.
Michael Dillon was found guilty of parking in a no parking zone and was fined \$10.
Larry Keith was found guilty of speeding and was fined \$21.
Arnold Lowe was fined \$250 and placed on six months probation for driving under the influence of liquor.
Phillip Lewis pled guilty to speeding and was fined \$31.
Frederick Milkey pled guilty to careless driving and was fined \$34.
Irene Dufore pled guilty to failure to stop an assured clear distance and was fined \$21.
George Bruchner pled guilty to minor in possession of alcohol and was fined \$35.
Clark Trombley pled guilty to drunk and disorderly and was fined \$25 and sentenced to three days on the Saline Police Work Program.
Gerald German pled guilty to an amended charge of impaired driving.
Michael Schreiber pled guilty to an amended charge of impaired driving and will be sentenced Aug. 13.
Jon Estes was fined \$100 and placed on one year probation for minor in possession of alcohol.
Odin Harles pled guilty to an amended charge of speeding and was fined \$21.
Richard Aguirre pled guilty to driving without proof of registration or insurance and was fined \$35.
Ronald Mayes was fined \$100 and placed on six months probation for disorderly conduct.
Gerald German was fined \$200 for an amended charge of impaired driving.
Robert Sahalewski did not appear and a bench warrant was issued.
Steven McDermott did not appear on a charge of speeding and a bench warrant was issued.
Donald Ball did not appear on a charge of violation of a private drive and a bench warrant was issued.
Judy Bell pled guilty to speeding and was fined \$47.
Thomas Randall pled guilty to failure to maintain equipment and was fined \$3.
Steven McDermott changed his plea to guilty of a charge of speeding and was fined \$41.
Verlin Thomas pled guilty to drunk and disorderly and was fined \$50.
Kenneth Herrst was fined \$35 for drunk and disorderly.
Joseph Kalbe was sentenced to \$20 in fines or 30 days in jail for impaired driving.
Alfred Winkler will be sentenced on a reduced charge of impaired driving Aug. 14.
Douglas Derouchie pled guilty to an amended charge of driving without a valid operator's permit on his person and was fined \$16.
Mary Wilson was bound over to circuit court for arraignment on a charge of possession of heroin.
Gordon E. Braun did not appear on a charge of driving with a suspended license and a bench warrant was issued.
Michael Gregory was found guilty of careless driving and was fined \$35.
Mary L. Wilson was bound over to circuit court for arraignment on a charge of uttering and publishing.
Karl Pool pled guilty to driving a motorcycle without a helmet and was fined \$16.

THINK ABOUT IT
Jet Spray Carpet Cleaning
Phone John Lixey 761-3025 or 475-1509
YOUR BANKAMERICARD ACCEPTED

SUMMER CARPET SALE

Across the board savings on rugs, carpet, floor coverings, pads and installation during Merkels 50th Anniversary Summer Storewide Sale.

A huge carpet store in Chelsea? Sure! We handle more famous name brand carpets than anyone else in the area. Plus we have some of the finest installers in the business. We have to. We have 50 years of reputation resting on every job. And we'll be around long after your new carpet has been installed just in case you're not 100% satisfied.

Here's the deal.
Come out with your room measurements and after you've picked out something you'd like, we'll sit down and save you plenty. We mean it. Savings on everything including pads and installation.
And by the way, if you give us a call, we'll even come to your home, measure, show you samples and then give you the same 50th Anniversary reduced prices.
So if you're in the market for new carpet, Merkels making deals now during the biggest sale ever. Ask about our easy financing too.
Merkel's summer carpet sale. You make the deal. We'll lay the carpet.

Merkel

FURNITURE AND CARPET
MAIN STREET IN CHELSEA
PHONE 475-8621
OPEN MONDAY AND FRIDAY NIGHTS UNTIL 9:00
PROFESSIONAL DESIGN CONSULTING

Magic Mirror Beauty Salon

Open Tuesday thru Friday
9 a.m. to 9 p.m.
Saturday, 8 a.m. to 3 p.m.
PHONE 665-0816

Community Calendar

Class of 1976, Chelsea High school, class meeting, Monday, July 15, Pierce Park, 1 p.m.

Zion Lutheran church ice cream social, Thursday, July 25, starting at 5 p.m., Chelsea Fairgrounds. Bake Sale, bazaar and fish pond. advx8

Rummage sale, North Lake United Methodist church, Friday, July 12, and Saturday, July 13, 9 a.m. to 4 p.m. Bake sale, Saturday only. advx4

St. Mary's parish picnic at St. Louis school grounds, Sunday, July 14, 1 to 5 p.m., beginning serving at 1:30 p.m. Pot-luck, bring dish to pass and own table service. Games for young and old.

Chelsea Co-op Nursery is now taking applications for 1974-75 classes for three-year olds, morning session only. Anyone interested in receiving an application, call Phyllis Muncer, 475-1751. advx11

Sylvan Township Board meeting the first Tuesday of the month, at 7 p.m., at Sylvan Township Hall.

American Legion and Auxiliary hospital equipment available by contacting Pat Merkel at 475-1824.

Inquiries regarding the Chelsea blood bank may be directed to Harold Jones in the event that Mrs. Dudley Holmes is unavailable, or to Mrs. Pauline McKenna, American Red Cross in Ann Arbor, 971-5300.

Pap tests are free for all area women, Tuesday mornings, at St. Joseph Mercy Hospital, Ann Arbor. Call American Cancer Society office, 688-8857 for appointment.

One hot meal a day delivered to the home of elderly or disabled, seven days a week, to people living in the Chelsea area. For information call 475-8014 or 475-2823.

Open meeting of Advisory Committee on the Status of Women, first and third Monday of every month, 7:45 p.m., room 117A Washenaw County Building, corner of Huron and Main, Ann Arbor.

Chelsea Rebekah Lodge No. 130 meets first and third Tuesdays of each month, 7:30 p.m., at the Rebekah Hall, S. M-52. Dues are payable. Reports of District 12 meeting will be given July 18.

Class of '77 meeting at Pierce Park Saturday, July 13 at 5 p.m. Bring dues.

Modern Mothers Child Study Club pot-luck picnic, Lyndon Park, Wednesday, July 17, 11:30 a.m.

Challenged—Cub Scout Pack 435 by Cub Scout Pack 415 to a baseball game. Everyone welcome. Come, choose your team and cheer them on to victory. Sunday, July 14, 2 p.m., South school.

Rogers Corners Study Group picnic Sunday, July 14 at Pierce Park. Time 12:30 p.m. Bring own table service, beverage and a dish to pass.

Monetary donations for Home Meal Service of Chelsea should be sent to Mrs. Helen Pearson, 725 W. Middle St.

No Chelsea Recreation Council activities are scheduled for July 4.

Senior Citizen Fun Nite every Friday evening at 7:30.

BIRTHS

A son, Edwin Eugene, July 8 at Foote Hospital in Jackson, to Don and Bonnie Dickelman. Maternal grandparents are Mr. and Mrs. Shelby Green of Clifton, Colo.; paternal grandparents are Mr. and Mrs. Edwin Dickelman of Chelsea.

A son, Jason Frederick, on June 20, to Archie and Cindy Bradbury, 9890 Easton, Dexter. Maternal grandparents are Mr. and Mrs. Fred Schumir.

A daughter, Christina Louise, July 5 at Women's Hospital in Ann Arbor, to Mr. and Mrs. James E. Taylor of Werkner Rd. Maternal grandmother is Betty Quigg; paternal grandmother is Mrs. Earl Stoker.

Grass Lake Elevator Destroyed By Fire

Fire destroyed a grain elevator Friday night which had been a local landmark in the village of Grass Lake for a number of years.

Police reported that investigation is continuing of the fire, which completely destroyed the elevator.

DEATHS

Mrs. Earl Davidson

Former Manistee Resident Dies at Methodist Home

Mrs. Earl (Helen) Davidson of the Chelsea United Methodist Home, died Thursday, July 4, at the age of 88.

Born Nov. 27, 1892, at Manistee, she was the daughter of John and Sophia Engelhuber Willers. She was married to Earl Davidson Nov. 16, 1929. He died July 6, 1968. She came to the Home in June of 1959.

She is survived by one sister, Mrs. Alvin Barnes of Harper Woods.

Funeral services were conducted Saturday, July 6 at the Chelsea United Methodist Home chapel by the Rev. Richard Clemans. Burial followed in Oak Grove Cemetery, Manistee, July 8. Arrangements were by Staffan Funeral Home.

Karl Thirkow

Second Grade Pupil Dies Monday at Children's Hospital

Karl Thirkow, 8, of 1016 Sugar Loaf Lake, died Monday, July 8 at Mot Children's Hospital, Ann Arbor.

A son of Harry and Sandra Peach Thirkow, he was born in Highland Park, July 9, 1966. Karl was in the 2nd grade at North Elementary school.

Surviving besides his parents is a brother, Todd and a sister, Carl Sue, both at home; maternal grandparents, Mr. and Mrs. Dan Peach of Detroit; paternal grandparents, Mr. and Mrs. Harold Thirkow of Novi; maternal great-grandparents, Mr. and Mrs. Joseph Antkowiak of Detroit; and paternal great-grandparents, Mr. and Mrs. Harry Sherman of Lewiston.

Cremation has taken place.

Memorial services were held on Wednesday, July 10 at 2 p.m. at the First Congregational church of Chelsea with the Rev. Carl W. Schwarm officiating. Arrangements were made by Burghard Funeral Home.

Boys Baseball Leagues into Third Week

Now in full swing after two weeks of play, boys baseball, in Pony League, Little League, and T-Ball divisions, boasts three undefeated teams, one in each division.

In T-Ball, the Phillies, managed by Gary Cateau, are on top with a 3-0 record. Little League is topped by the Giants, under the guiding hand of Syl Wojcicki, with a 4-0 record. Tom Stock's Rangers lead the Pony League, with a 3-0 record.

Games are played Wednesdays and Fridays and "the kids enjoy playing before a crowd," according to director Jim Ticknor.

| PONY LEAGUE | | |
|------------------------|---|---|
| Standings as of July 5 | | |
| Rangers | 3 | 0 |
| Athletics | 2 | 1 |
| White Sox | 1 | 1 |
| Angels | 1 | 2 |
| Royals | 0 | 3 |

| LITTLE LEAGUE | | |
|------------------------|---|---|
| Standings as of July 5 | | |
| Giants | 4 | 0 |
| Dodgers | 3 | 1 |
| Braves | 2 | 2 |
| Astros | 1 | 3 |
| Padres | 1 | 3 |
| Reds | 1 | 3 |

| T-BALL | | |
|------------------------|---|---|
| Standings as of July 5 | | |
| Phillies | 3 | 0 |
| Cardinals | 2 | 1 |
| Expos | 2 | 2 |
| Mets | 1 | 2 |
| Cubs | 0 | 3 |

VIOLENCE AT TV?
Are you one of those people who complain about too much violence on TV and then fight every night about which channel to watch?

Mobil-Toons

By GLENN



"He's starting on his vacation... won't buy gas from any one else."

We guarantee top service.

GLENN'S MOBIL SERVICE

1627 M-52 & I-94
CHELSEA, MICHIGAN
Phone 475-1767
GLENN HEIM
PROP.



WYNN, JOHN, AND RUTHIE, the musical name of this group, now appearing at Holiday Inn West Bank in Ann Arbor, is actually Wynn Kanten, Ruthie Hooper, and John Braun, a group familiar to locals who have made the scene in the

'Wynn and John' Release First Album With Request for More

When you're sitting in Holiday Inn West Bank you don't expect some guy in a put-on down-home accent to whoop from the stage to an up-front table. "Hey, Chelsea! Everybody who lives on Congdon St. has to applaud for us!"

But whoop he does, and applaud they do, at the West Bank as they did at the Casa Nova, and all the way back, some years ago, at Paul Bunyan.

The group is Wynn, John, and Ruthie, Ruthie being the latest addition to a group well-known in these parts, and the man calling the cheers, at least this time, was Wynn Kanten, who lives at 133 Van Buren with his wife, the former Sis Wagner, and daughter Kelly. The other two parts of the group, John Braun and Ruthie Hooper, are Ann Arbor residents.

"Chelsea people really helped us out when we first started at Paul Bunyan," Wynn recalls. "Friends of ours would come out to see us, and buy drinks, and well, that's what makes you commercially successful, at least. Our motto used to be that the more you drink, the better we sound."

Then a duo known as Wynn and John, the pair who had never played together prior to two days before their audition at Paul Bunyan initially signed on for seven weeks in September of 1971, but stayed four months.

From there it was an engagement at the Harbour Inn at Harbor Springs during the win-

ter—"mostly we just went up there so we could ski"—then back to playing at places in Adrian, back to Paul Bunyan, then to the Casa Nova in Ypsilanti.

The Casa Nova is the source of "Wynn and John, Live," a recently released album that was actually recorded in the latter part of September, 1973, just before Ruthie added her part to their name.

The Casa Nova seems to be the place most "at home" for the group. "We really got to know people there—you know, Wednesday nights was the howling crowd and the 11 o'clock shift at the factory, Thursday night was Jaycees, Fridays was a younger crowd with dates, Saturday was the real hard drinkers."

"You get so you can tell exactly what to do with people. Like some nights, they'd just be listeners, and you could do anything you wanted," he explains. "And then other nights, you'd know they really wanted to stomp, and if you played anything else they'd come up and tear the strings out of your guitar."

A feeling of audience rapport is apparent on the group's album—almost too much so, Wynn might say. "People who never came to the Casa Nova, maybe they wouldn't really get into it that much, since on some of the songs we just break up right in the middle," he says.

The album jacket adheres to that "our group" feeling with the explanation that the album

is not-too-distant past at Paul Bunyan's. An album featuring Wynn and John, "Wynn and John, Live" is on the market at Heydlauff's and another, "more artistic album," is hoped for in the fall.

The album itself was put out through the Casa Nova as publicity for the place, but more than a publicity tool, however, the album contains creditable "straight" versions of "Alone Again," "Country Roads," and "Rocky Mountain High."

A cut called "Ypsitucky" penned by Rudy Janci, provides some down-home whoops of its own. "You know how there are so many jokes about hillbillies in Ypsilanti? Well, this is just our way of playing for them."

Another familiar number, "I'm Back in the Ozone," becomes, by a raucous final verse, "back in the out-house again," accompanied by stomping, clapping, yelling and almost accompanying singing.

John, who definitely has a very mellow voice, delivers a sugar-sweet version of Elvis Presley's "I Can't Help Falling in Love." Another "straight" cut is an old Neil Young Buf-

Waterloo Church

(Continued from page one)

the Women's Society of Christian Service.

A total of 39 ministers have served the church, of whom about the present minister, the Rev. Altha Barnes, have been men.

A Sunday's final observance of the 100th birthday celebration the congregation will be addressed by Dr. John H. Dawson, president of Adrian College. History of the church will be presented by Mrs. Walter Gochanour.

Glass Recycling Offered

Glass recycling will be conducted through the Youth Employment Service of Chelsea, the agency has announced. For pickup of glass to be taken to Ann Arbor for recycling, call 475-1580.

falo Springfield-era composition, "Flying on the Ground."

Now at the West Bank until the end of July, the group will move back to the Casa Nova in September, this time with Ruthie, for more carousing with the almost home-town seeming crowd.

At other places, Wynn admits, things are less than homey. "We played at Win Schuler's for a while, and they told us not to get people excited because they still had to go eat—and of course most of their money comes from the restaurant. When we left there, we sort of told them that we really didn't think we were for them."

At the West Bank, he says, some of the old crowd from Paul Bunyan often cruises over "and sometimes we can really get everybody going. But it's a different crowd than what we're really used to."

What is the same is the music, with the addition of Ruthie, who joined the pair on stage one night with "Do You Want To Dance?" and stayed.

For Ruthie, and Wynn and John, you have to catch the West Bank. For just a sampling of their style of "pop, modern, country, folk-n-roll" music and ad-lib comedy, their "Wynn and John, Live" is more than adequate for starters.

GLORIA J. HEYDLAUFF received an associate degree in nursing from Lane Community College in Eugene, Ore., June 8. A 1964 graduate of Chelsea High School, she taught for two years after receiving a Bachelor of Science degree in health education from Michigan State University in 1969. She is now employed as an operating room nurse at the University of Minnesota Hospital in Minneapolis, Minn. She is the daughter of Mr. and Mrs. Willis Heydlauff of Cavanaugh Lake Rd.

HAMILTON REFRIGERATION and AIR CONDITIONING SERVICE
COMMERCIAL SYSTEMS Installation and Repair
CALL
GARY HAMILTON
Manchester 428-7600
Evenings 428-8232

MANN PANTS FOR BOYS

"IRON PANTS GUARANTEE"

Size 4 through 30" waist

Now at **VOGEL'S**

GAMBLES

110 N. MAIN ST.

PH. 475-7472

POOL SUPPLIES

Complete Selection
Sun Pool Chemicals

and

Pool Accessories

Always Better Buys at GAMBLES



WYNN and JOHN LIVE AT THE CASA NOVA

Now Available at

HEYDLAUFF'S

RECORD DEPT.

113 W. Main

Phone 475-1221

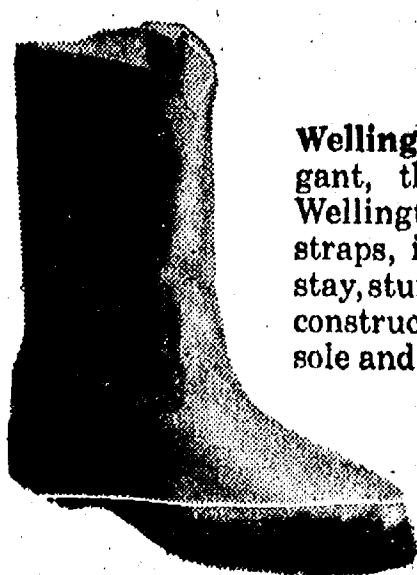

Wellington — Truly elegant, this 10" tan Mustang Wellington features side pull straps, inside reinforced backstay, sturdy steel shank, cement construction and link tread outsole and heel.

\$29.95

Wolverine Boots

STRIETER'S MEN'S WEAR

1974 - Celebrating Our 60th Year - 1974

AIR CONDITIONING "SERVICE" For All Make Units CHELSEA HEATING CO.

Your International Dealer



Phone Chelsea 475-2419

Moore Cemetery Restoration Being Sparked By Small Group

Moore Cemetery is a tiny, quiet resting place on Wernker Rd., just north of Waterloo Rd., where some 50 original settlers of the area are buried.

Unlike some 19th century cemeteries, this one has not gone to rot and ruin; on the contrary, it boasts a wire fence and a small temporary sign, both relatively new additions.

Descendants of those buried at Moore Cemetery met last summer to discuss plans for improvements to the cemetery, and although attendance was sparse—

"I think we only had people from four families," says John W. Canfield, president of the Moore Cemetery group—the group decided that the now-completed improvements in the cemetery were needed.

"It was never really bad, like other cemeteries," says Moore. "Oh, the fence was coming down a bit, but Roy Satterthwaite has taken care of it for years and years and it always looked pretty good."

Canfield says that currently the group is attempting to locate

descendants of those buried in the cemetery to learn whether they intend to make use of the remaining plots. "It was stipulated when the cemetery was incorporated that descendants of those original people could always be buried there," he says. "We want to locate the descendants and see if they want any of the plots. If they don't, we'd like to sell some of them and establish a perpetual care fund with the money we raise."

Most of the maintenance work at the cemetery, Canfield says, has been done by Satterthwaite. "Not too many families come out any more," he reports.

Family names that appear in the cemetery that Canfield and his fellow officers of the Moore Cemetery want to locate are Buehler, Canfield, Clark, Coy, Mohrlock, Moore, Otto, Page, Sibley, Slater, Smith, Spafford, Wilcox, and Willsey. Any descendant of a person buried at Moore Cemetery with one of these names should contact either John W. Canfield, in Ann Arbor, or Mrs. Helen Lindemann, secretary of the group, or Mrs. Homer Nixon, treasurer, both of Chelsea.

Canfield says of the cemetery, "It really is a beautiful place, quiet and well-kept," and even a passing glance from a speeding car along Wernker Rd. will support his statement.

Shaded gently by trees are graves—most of them obviously older, tall, thin, white slabs with engraving into the stone that are prevalent in 19th century cemeteries, with verses barely decipherable: "Oh, mother, thy gentle voice is hushed, Thy warm true heart is still."

One of the oldest headstones in the cemetery, which was incorporated in 1867, is one for a William A. Pier, who died in December of 1847 in Mexico at the age of 19, apparently in the Mexican War.

Others have not withstood the test of time and weather so well. At least one family's plots, those of the Otto family, no longer exist, Canfield said, although records show that there were Otto burials.

The most recent burial in the graveyard was that of Herbert Moore, who died in 1956. He is buried with his wife, Ada M. Moore, who died in 1949.

Canfield reports that the Lyndon township clerk possessed a record of burials in the cemetery until 1910, which has since been turned over to Moore Cemetery secretary Mrs. Helen Lindemann. Canfield himself has checked headstones against records and feels that now the group "has a fairly complete list of the burials here."

A meeting of officers, descendants and those interested in Moore Cemetery is scheduled for Sunday, July 14, at 2 p.m., at the cemetery, Canfield said.



PEACEFUL AND WELL-KEPT Moore Cemetery on Wernker Rd., north of Waterloo Rd., is the concern of John W. Canfield, left, and Leroy Satterthwaite. Canfield is president of the Moore Cemetery group, which is attempting to contact descendants of those buried in the tiny 107-year-old cemetery, while Satterthwaite has been instrumental in upkeep of the cemetery for many years.



SUMMER SALE 10 DAYS ONLY!

IN CHELSEA LUMBER'S HARDWARE & HOME-IMPROVEMENT DEPARTMENTS

18" PALMYRA

GARAGEBROOM

\$3.99 Save \$1
OUR REG. \$4.99

ROCK MAPLE

MITRE BOX

\$1.39
REG. \$2.09
For mouldings & Pix Framing

MASTERSSET NYLON

PAINT BRUSHES

| | REG. | SALE |
|-------------|--------|--------|
| 2" | \$1.19 | \$.87 |
| 3" | \$1.98 | \$1.47 |
| 3" D.L. | \$2.49 | \$1.87 |
| 3 1/2" | \$3.39 | \$2.57 |
| 4" | \$2.89 | \$2.17 |
| 4 1/2" D.L. | \$3.89 | \$2.87 |

SAVE!

Black & Decker® POWER TOOLS

AT THE LOWEST PRICE ALLOWED BY THE MANUFACTURER!

No. 7004



1/4" Drill
\$8.49

No. 7410



FINISHING SANDER
\$12.99

No. 7504



SABRE SAW
\$10.49

NEW STANLEY POWERLOCK® RULE

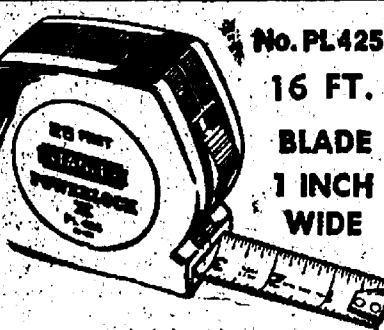

No. PL425
16 FT.
BLADE
1 INCH WIDE

BLADE REMAINS RIGID UP TO 7 FT.

LIGHTWEIGHT, RUGGED CYCOLAC® CASE

\$5.49 REG. \$7.59

UNDER CABINET LIGHT

HOUSE-O-LITE

\$4.97 Reg. \$6.29

Perfect for kitchen, den, or children's room.

BATHROOM ACCESSORIES

TOP QUALITY — BY HALL-MACK

TOWEL BARS

24" Chrome **\$3.97** Reg. \$5.59
18" Chrome **\$3.59** Reg. \$5.09

TOOTHBRUSH HOLDER

Chrome **\$1.39** Reg. \$1.99

PAPER HOLDER

Chrome **\$3.29** Reg. \$4.79

CHECK OUR COMPLETE STOCK

GERBER UNFINISHED WOOD LEGS



ROUND, TAPERED STYLE (Set of 4 Legs)

12" Reg. \$3.89 **\$2.99**
18" Reg. \$5.79 **\$4.59**
22" Reg. \$6.29 **\$4.99**
28" Reg. \$7.39 **\$5.59**

MAKE OR REMAKE YOUR FURNITURE AND SAVE!
Early American & Classic Square styles in stock.

ADJUSTABLE CLAMP CO.



3 PIECE "C" CLAMP SET

\$1.69 Reg. \$2.29

7" WOOD LETTERS & NUMERALS

\$1.07 Reg. \$1.79

A great decorator item—in clear, unfinished pine.

LONG-HANDLED SHOVEL C/N

AMES DIG-EZY

No. 403 Reg. \$5.69 **\$4.19**

MAIL BOXES

SILVER STANDARD **\$2.77** Reg. \$3.95

BLACK OR SILVER SUPERSIZE **\$10.37** Reg. \$12.79

STEEL TOOL BOX

\$9.29 Reg. \$11.99

Lift-Out Tray Box Size: 20"x8 1/2"x9"

GARDEN FORK

4-TINE **\$4.79** Save \$2
18-013

Duplex Receptacles Reg. 49c **33c**

S.P. Toggle Switch Reg. 49c

100 Watt G.E. Bulbs . . . 4 for \$1

SPECIAL PRICES GOOD THURS., JULY 11 THRU SAT., JULY 20

CHELSEA LUMBER

HOMEOWNER HEADQUARTERS
SHOP MON. THRU FRI. 7:30 TO 5:30
SAT. 7:30 TO 3:30

FOR HORSES WITH HEAVES®



Wayne New Hope Horse Feed

Restore the services of those valuable but ailing horses with the heaves, allergies, loss of weight. Wayne New Hope Horse Feed offers a variety of high quality protein, minerals, vitamins . . . and an energy source.

And do horses love the taste!

Wayne New Hope is complete. No hay, pasture, roughage needed. Have you been looking for New Hope?

*Also a premium ration for normal horses.

MCCALLA FEED SERVICE
Phone 475-8153
12875 Old US-12, Chelsea

From Allied Mills: The Innovators
Wayne Horse Feeds: Kilt Klunch
Horse Klunch • Ruff 'n' Redd
Horse Klunch • Stud & Mare
Horse Klunch • New Hope.

Leaders Continue Winning Ways In Holiday Week Softball Action

In a short holiday week of softball action, Men's Recreation Fast-Pitch teams remain bunched at the top, with five teams separated by only one loss for the league lead. In slow pitch, Walt's Barber Shop continues undefeated in first place.

In Monday's fast pitch games, Dunlavy Farms edged Chelsea Milling, 7-6, to drop Milling below the .500 mark. O'Haver recorded the win for Dunlavy.

Tuesday Thompson's Pizza took a game from St. Paul's by forfeit in the early contest. While Westgate Auto pulled one out from 3-D Sales, 8-7, in the late game. 3-D led from the first, when they scored five times, but Westgate tied it up in the seventh. Westgate then came back in their half of the extra inning to earn the win, when Bo-

ham led off with a ground rule double that cleared the right field fence on one bounce. Tucker then singled him to third, and Boham scored to end the game when Hinz fled out to left field.

Slow-pitch action showed no surprises, as all top teams upheld their winning records. Monday saw Chelsea Methodist down Mark IV Lounge, 7-5; Village Motor Sales edged past Fortune Industries in a high scorer, 20-18; Chrysler earn its first win via a forfeit from Wolverine Bar; and Walt's Barber Shop trounce the Eagles, 14-9.

Tuesday second-place IPSCO only a game out of first, pulled away from the Independents, 13-5; Rulea Farms pounded McCalla Feeds, 22-14; and Fortune Industries trounced Wolverine Bar, 14-3. St. Paul's . . . 0-7.

KRESGE'S COUPON SPECIALS

THURS., FRI., SAT., SUN., JULY 11th - 14th ONLY

COUPON

BIG WHEELS

\$13.76

COUPON

SAYELLE or DAZZLE YARN

84c
Reg. \$1.27 - \$1.39

COUPON

MISSES 3- OR 10-SPEED BICYCLE

\$59.00
Reg. \$67.87 - \$74.97

COUPON

PLASTIC KNIVES, FORKS & SPOONS

Pkg. of 36 Pcs. **77c**
Reg. 99c

COUPON

SELF ADHESIVE PHOTO ALBUM

\$2.17
Reg. \$2.97

COUPON

FOLDING LAWN CHAIR

\$3.97
Reg. \$5.44

COUPON

TERRY CLOTH TRAINING PANTS

3 for \$1.00
Reg. 48c ea.

COUPON

MISSES SLEEVELESS BLOUSES

\$2.22
Reg. \$2.96

KRESGE'S WESTGATE ONLY
2511 JACKSON, ANN ARBOR OPEN SUNDAYS 12-5

WANT ADS

SECURITY GUARDS

Chelsea, Manchester
Whitmore Lake areas.
Phone 761-8315
for appointment,
or apply at
290 S. Wagner Rd.
Ann Arbor
SANFORD SECURITY SERVICE,
INC.

- YOUNG -

We list and sell lake, country and town properties. Eugene Young, Real Estate & Builder, 878-3792, 11596 Dexter-Pinckney Rd., Pinckney 48169.

WANT ADS

LEHMAN WAHL

Land Appraisal
Residential
and Farm
17037 West Aquin Rd.
Manchester, Mich.
Area Code 313
423-8886

CALL FRANK for all your carpet cleaning jobs, morning or week-end. Needs only 3 hours to dry. Only 10¢ per square foot. Phone now for free estimate, 761-4328. All work guaranteed.

Fireplace Builder

Field stone mason, block and brick mason, tuck pointing.
FREE ESTIMATES
Call 475-8025 after 3 p.m.

Patrick Grammatico

HAMMOND OR CARPENTERS wanted to teach in their own homes. Call Grinnell Brothers, Ann Arbor, 662-5667.

DAVE'S SIDING CO.

Free estimates on aluminum siding and custom trim, aluminum gutters, doors and windows.

Call Gregory 498-2423

Gregory, Mich.

WANTED TO RENT — Family building in area needs 2- or 3-bedroom home. Short term lease, June to fall. (1) 651-9246.

GUARANTEED TECH. TRAINING Go Army for 2 years and receive a guarantee in writing backed up by Department of the Army — for technical training of your choice — if you qualify. Men or women can apply. Call 665-3731 for more info today.

DEPENDABLE TREE SERVICE — Cutting and removing. Call 426-4110.

ALCOA SIDING SPECIALIST — Since 1938, Aluminum combination and regular (in colors). William Davis, Ph. 663-6635.

DECORATED CAKES for all occasions, wedding cakes delivered. Ph. 475-2403.

SPECIAL CERAMIC tile bath, 5 x 6 x 4. Materials and labor, \$18. Ph. 1-483-4015.

FOR REAL DOLLAR SAVINGS be sure and see us before you buy any new or used car. Palmer Motor Sales, Inc. Your Ford Dealer for over 50 years.

Now Taking Orders for FRESH FRUIT

Direct from western Michigan. Cleaned and ready to eat. Cherries, blueberries, raspberries, blackberries, apples, apricots, peaches, rhubarb. Also, asparagus and pineapple.
Orders must be in by July 20th.

Manchester Locker Plant
Ph. Manchester 428-7600

GARAGE SALE—Furniture, clothing, dishes, TV set, Sony professional tape player and misc. items, all in good condition. Thurs., Fri. & Sat., 9 a.m. to 6 p.m. 12965 Old US-12 East.

WANT ADS

NOW

Full Time
Complete
Body Shop
Service

Stop In For An Estimate

PALMER FORD

224 S. Main St.
475-1301

CUSTOM BUILDING

LICENSED & INSURED
FREE ESTIMATES

TOTAL CONSTRUCTION SERVICES

—Residential, commercial and industrial
—Garages
—Remodeling — Additions
—Aluminum Siding
—Roofing
—Trenching

SLOCUM CONTRACTORS & BUILDERS

Serving Washtenaw County
For Over 20 years
20700 OLD US-12
CHelsea
Phone 475-8321 or 475-7611

Pine Haven Saddlery

4534 Dexter Township Rd.
Phone Dexter 426-4248

Complete line of English and Western equipment. 10% discount to all 4-H Club members.
Store Hours: Mon.-Sat., 9-9
Sunday, 10-9

NEW AND REMODELING Residential Carpenter Contractor

M. A. LAWRENCE

1-517-522-4364

BUILDERS—House and barn roofing, all types of roof repairs, aluminum storm windows and doors, aluminum siding and gutters, awnings, porch enclosures, garage and room additions, cement work. Call Joe Hayes for free estimates, Manchester 428-8520.

Sand

Gravel

KLINK EXCAVATING

Bulldozer — Backhoe
Road Work — Basements
Trucking — Crane Work
Top Soil — Demolition
Drainfield — Septic Tank
Trenching, 6" up

Industrial, Residential, Commercial
CALL 475-7631

Headquarters for RED WING WORK SHOES

Foster's Men's Wear

MUNITH AUCTION—160 Main St., Munith, Mich. Auction every Sunday, 6 p.m. Danny Fleming, auctioneer.

STOCKBRIDGE, 18 acres, commercial, on M-52. (517) 851-8144.

WANTED — Carpentry work, any type. Charles Romine, Ph. 475-7474.
LOST — Large orange and white male cat in vicinity of Wilkinson St. \$15 reward for his return. If you see him dead or alive, please call 475-8990.

Hidden Lakes Estates

3-BEDROOM home near South school. Must assume 7% VA mortgage. In good repair. Immediate possession. Call 475-1286 for appointment.

40 ACRES of hay, \$15 an acre, half mile northwest of Chelsea. Phone (1) 368-9632.

Spear & Associates, Inc.

REALTORS
1935 Pauline, Ann Arbor

Absolutely Beautiful

2-ACRE WOODED SITES, \$7,500 to \$14,000.

CHELSEA SCHOOLS, Inverness

Country Club area, access to North Lake. Pine forest, stream, two private lakes on property. Custom building available. Start now, move in before school begins.

Wanted

3-BEDROOM home near South school. Must assume 7% VA mortgage. In good repair. Immediate possession. Call 475-1286 for appointment.

40 ACRES of hay, \$15 an acre, half mile northwest of Chelsea. Phone (1) 368-9632.

Wanted — Carpentry work, any type. Charles Romine, Ph. 475-7474.

WANT ADS

CARPENTER — Remodeling, additions and home building. Ph. 426-4017.

Gem Travel Trailers and Campers

PICK UP CHAIRS

4" — \$100.00

24" — \$175.00 and up

Triangle Sales

Chelsea 475-4803

CAR RENTAL by the day, week-end, week or month. Full insurance coverage. Low rates. Call Lytle Christwell at Palmer Motor Sales, 475-1301.

FOR RENT — American Legion Hall. \$50. Call 475-1824.

SHOES FOR REPAIR picked up and delivered every Saturday at Parish's Cleaners, 118 Park St., Chelsea, Mich.

D&G Allen Excavating

Septic Tanks and Drainfields
Back Hoes and Dosing

Sand, Gravel and Topsoil Hauled
Phone (517) 851-8386
or (517) 851-8278

OFFICE SPACE for rent, Merkle

Home Furnishings. Ph. 475-8621.

Complete Body Repair Service

Bumping — Painting
Windshield and Side Glass Replacement

Free Pick-up & Delivery
Open Monday Until 9

CONTACT DON KNOLL
FOR FREE ESTIMATE

Village Motor Sales, Inc.

IMPERIAL — CHRYSLER
DODGE — PLYMOUTH

Phone 475-8661

1185 Manchester Rd., Chelsea
Hours: 8 a.m. to 6 p.m.
Tues. thru Fri. Until 9 Monday.
9 a.m. to 1 p.m. Saturday

1969 PONTIAC Catalina, 388, 4-barrel, power steering, power brakes, runs excellent. 475-2824.

FOR SALE — Coronado 10,000 bu air conditioner. Used 3 mo. Still in carton and in excellent condition. \$180. Call 475-7858.

ASPHALT PAVING

Driveways — Parking Areas
Landscaping — Site Work

PREVO EXCAVATING CO.
(517) 851-8603 or (313) 463-1027

OPEN HOUSE

Sunday, 2-5 p.m.,
13565 Jerusalem Rd.

2-STORY, 3-bedroom house in the Chelsea school area. Dining room, carpeting, drapes, basement and 3-car garage. Fruit trees and a grape arbor. All this on 10 beautiful acres. Call S. D. "Casey" Jones at 769-5750. Eves: 761-1611.

Directions: go west on Jackson Ave., or I-94 from Ann Arbor, to south on Fletcher Rd., to right or west on Jerusalem Rd.

Spear & Associates, Inc.

REALTORS
1935 Pauline, Ann Arbor

Wanted

3-BEDROOM home near South school. Must assume 7% VA mortgage. In good repair. Immediate possession. Call 475-1286 for appointment.

40 ACRES of hay, \$15 an acre, half mile northwest of Chelsea. Phone (1) 368-9632.

Wanted — Carpentry work, any type. Charles Romine, Ph. 475-7474.

LOST — Large orange and white male cat in vicinity of Wilkinson St. \$15 reward for his return. If you see him dead or alive, please call 475-8990.

Wanted — Carpentry work, any type. Charles Romine, Ph. 475-7474.

LOST — Large orange and white male cat in vicinity of Wilkinson St. \$15 reward for his return. If you see him dead or alive, please call 475-8990.

Wanted — Carpentry work, any type. Charles Romine, Ph. 475-7474.

LOST — Large orange and white male cat in vicinity of Wilkinson St. \$15 reward for his return. If you see him dead or alive, please call 475-8990.

Wanted — Carpentry work, any type. Charles Romine, Ph. 475-7474.

LOST — Large orange and white male cat in vicinity of Wilkinson St. \$15 reward for his return. If you see him dead or alive, please call 475-8990.

Wanted — Carpentry work, any type. Charles Romine, Ph. 475-7474.

LOST — Large orange and white male cat in vicinity of Wilkinson St. \$15 reward for his return. If you see him dead or alive, please call 475-8990.

Wanted — Carpentry work, any type. Charles Romine, Ph. 475-7474.

LOST — Large orange and white male cat in vicinity of Wilkinson St. \$15 reward for his return. If you see him dead or alive, please call 475-8990.

Wanted — Carpentry work, any type. Charles Romine, Ph. 475-7474.

LOST — Large orange and white male cat in vicinity of Wilkinson St. \$15 reward for his return. If you see him dead or alive, please call 475-8990.

Wanted — Carpentry work, any type. Charles Romine, Ph. 475-7474.

LOST — Large orange and white male cat in vicinity of Wilkinson St. \$15 reward for his return. If you see him dead or alive, please call 475-8990.

Wanted — Carpentry work, any type. Charles Romine, Ph. 475-7474.

LOST — Large orange and white male cat in vicinity of Wilkinson St. \$15 reward for his return. If you see him dead or alive, please call 475-8990.

Wanted — Carpentry work, any type. Charles Romine, Ph. 475-7474.

LOST — Large orange and white male cat in vicinity of Wilkinson St. \$15 reward for his return. If you see him dead or alive, please call 475-8990.

Wanted — Carpentry work, any type. Charles Romine, Ph. 475-7474.

LOST — Large orange and white male cat in vicinity of Wilkinson St. \$15 reward for his return. If you see him dead or alive, please call 475-8990.

Wanted — Carpentry work, any type. Charles Romine, Ph. 475-7474.

LOST — Large orange and white male cat in vicinity of Wilkinson St. \$15 reward for his return. If you see him dead or alive, please call 475-8990.

Wanted — Carpentry work, any type. Charles Romine, Ph. 475-7474.

LOST — Large orange and white male cat in vicinity of Wilkinson St. \$15 reward for his return. If you see him dead or alive, please call 475-8990.

Wanted — Carpentry work, any type. Charles Romine, Ph. 475-7474.

LOST — Large orange and white male cat in vicinity of Wilkinson St. \$15 reward for his return. If you see him dead or alive, please call 475-8990.

Wanted — Carpentry work, any type. Charles Romine, Ph. 475-7474.

LOST — Large orange and white male cat in vicinity of Wilkinson St. \$15 reward for his return. If you see him dead or alive, please call 475-8990.

Wanted — Carpentry work, any type. Charles Romine, Ph. 475-7474.

LOST — Large orange and white male cat in vicinity of Wilkinson St. \$15 reward for his return. If you see him dead or alive, please call 475-8990.

Wanted — Carpentry work, any type. Charles Romine, Ph. 475-7474.

LOST — Large orange and white male cat in vicinity of Wilkinson St. \$15 reward for his return. If you see him dead or alive, please call 475-8990.

Wanted — Carpentry work, any type. Charles Romine, Ph. 475-7474.

LOST — Large orange and white male cat in vicinity of Wilkinson St. \$15 reward for his return. If you see him dead or alive, please call 475-8990.

Wanted — Carpentry work, any type. Charles Romine, Ph. 475-7474.

LOST — Large orange and white male cat in vicinity of Wilkinson St. \$15 reward for his return. If you see him dead or alive, please call 475-8990.

Wanted — Carpentry work, any type. Charles Romine, Ph. 475-7474.

LOST — Large orange and white male cat in vicinity of Wilkinson St. \$15 reward for his return. If you see him dead or alive, please call 475-8990.

Wanted — Carpentry work, any type. Charles Romine, Ph. 475-7474.

LOST — Large orange and white male cat in vicinity of Wilkinson St. \$15 reward for his return. If you see him dead or alive, please call 475-8990.

Wanted — Carpentry work, any type. Charles Romine, Ph. 475-7474.

LOST — Large orange and white male cat in vicinity of Wilkinson St. \$15 reward for his return. If you see him dead or alive, please call 475-8990.

Wanted — Carpentry work, any type. Charles Romine, Ph. 475-7474.

LOST — Large orange and white male cat in vicinity of Wilkinson St. \$15 reward for his return. If you see him dead or alive, please call 475-8990.

Wanted — Carpentry work, any type. Charles Romine, Ph. 475-7474.

LOST — Large orange and white male cat in vicinity of Wilkinson St. \$15 reward for his return. If you see him dead or alive, please call 475-8990.

WANT ADS

ELECTRICAL WIRING of all types New and rewiring. Ph. 426-4855.

EVINGER REAL ESTATE, Alpine St., Dexter. Phone 426-4518.

SEE US for transit mixed concrete. Klump Bros. Gravel Co. Phone Chelsea 475-2550, 4920 Loveland Rd., Grass Lake, Mich. 4401

TRAVEL TRAILERS — 13-ft. and up; 10x55 ft. trailers. John R. Jones Trailer Sales, Gregory, Mich. Phone 498-2655.

PIANO TUNING, Chelsea and area. Facilities for reconditioning and rebuilding. Used piano sales; reconditioned grands and verticals. E. Ecklund. 426-4429.

ALLIS-Chalmers tractor with plow, model B, good condition \$1,400. Also: Farmall tractor with 7 ft. mower blade, \$1,000. Ph. 426-4014 or 426-4889.

FOR SALE — Fully carpeted, 2 bedroom mobile home, 14x55, 1973. Call 475-8153.

LAWN SALE on Park St. Friday and Saturday, July 12-13 from 9-5, or until all is sold. Some antiques. Senior Citizens.

PONY WAGON for two ponies, double pony harness, rubber tires. Excellent condition. Call Grass Lake (517) 822-8863.

WANT TO RENT — Area residents with 1 child want 2- or 3-bedroom house or apartment. Dexter. Chelsea area. 426-5180.

"HILLTOP"

PLUMBING, HEATING & ELECTRICAL CONTRACTING
Robert Shears, Master Plumber

NO JOB TOO LARGE OR TOO SMALL

We sell

Sun Pool Chemicals

1414 S. Main St., Chelsea
475-2949

CERAMIC TILE — Quality work. Reasonable prices. Call Frank Presti. 426-2240.

EXPERT PAINTING and paper-hanging, 40 years experience. Ph. 475-8988.

LEWIS PLUMBING & Heating, 2424 Baker Rd., Dexter, 426-2234. No job too large or small. Licensed master plumber.

HELP WANTED

Sycor has excellent openings for an experienced

MACHINE SHOP

SET — UP MAN

with supervisory background. Machines consist of Burgmaster, Drilling, Tapping, Milling and Deburring operations. And

MACHINISTS

with minimum 2 years experience. Must be capable of operating the above machines.

Salaries are dependent upon experience and full fringe benefit program is provided.

Hours are from 3:30 p.m.-12:00 midnight.

For an appointment for an interview, call:

Personnel Dept.

SYCOR, INC.

100 Phoenix Drive
Ann Arbor, Mich. 48104
(313) 971-0800 Ext. 212
An equal opportunity employer M/F

WANTED FOR SEPTEMBER — A neighbor in Lanewood to babysit in your own home for my kindergarten boy while I teach school. Phone 475-7359.

LOST DOG — Last seen at Pierce Park Friday evening. Black and brown, 2 months old. Named Waykar. Anyone with information call 475-7109.

FOR SALE — Tandem flatbed trailer. Call 428-7814.

GARAGE SALE — Friday and Saturday, starts 9 a.m., furniture, baby bedroom set, miscellaneous items. 17800 M-52.

PIANO LESSONS, in Dexter, by experienced teacher with master's degree in applied piano. Call 994-5377.

FOR SALE — \$800 buys eternity — 5 burial spaces, 2 with vaults, interment paid. Roseland, Jackson. (313) 769-6052, after 6 p.m.

WILL DO housework. Call 475-1039.

FOR RENT — 3-room furnished upstairs apartment for single person. May be seen at 128 Lincoln St.

SUN BURN? Skin disorders? Try Toco-Derm Vitamin E cream, 1280 IU per tube at Chelsea Drug.

OVERWEIGHT? Lose ugly fat with the Diadex plan. Reduce excess fluids with Fluidex at Chelsea Drug.

FOR SALE — Brown Early American couch with new fitted cover, \$50. Maple table with attached lamp and magazine rack. \$25. Large oval braided rug, multi-red, white and gold, new, \$25. Ph. 475-8494.

WANTED — Fanning mill and single chain elevator for grain or corn. Ph. 475-1689.

2-BEDROOM HOUSE to rent. No pets, no children. Partially furnished. Reference needed. Ph. 475-1287.

PIERSON & SONS

LICENSED GENERAL CONTRACTORS

475-8750

Subscribe today to The Standard!

Your house is the biggest investment you're ever likely to make. When it comes to protecting it with paint, don't settle for anything less than...

Dutch Boy Latex House Paint

Pure acrylic latex to stay white longer, keep colors brighter, stay good-looking longer. Get more years to the gallon with Dutch Boy Latex House Paint.



MERKEL BROS.

Phone 475-8621

Lt. Kathleen Mongiovi On Duty at Base Near Weisbaden, Germany

U. S. Air Force First Lieutenant Kathleen A. Mongiovi, daughter of Dr. and Mrs. Edwin J. Sutter of 564 McKinley St., Chelsea, Mich., has arrived for duty at Lindsey Air Station, Germany. Lieutenant Mongiovi, a communications-electronics maintenance officer assigned to a unit of the Air Force Communications Service, previously served at Shaw AFB, S. C.

The lieutenant, a 1965 graduate of Chelsea High school, received her BA degree in mathematics in 1969 from Northern Michigan University. She was commissioned in 1971 upon completion of Officer Training School at Lackland AFB, Tex.

Her husband, James, is the son of Mr. and Mrs. Vincent J. Mongiovi of 158 Evergreen Place, Cheektowaga, N. Y.

SOME SLOGAN!

A gentleman in New York saw this slogan printed on the front door of a travel agency: "Please go away."

OLD FASHION CAMP MEETING JULY 14-23

Three Outstanding Evangelists:
REV. BIRKIE
REV. ERNESTINE REEMS CLEVELAND
REV. MARIE GARNER

TWO SERVICES DAILY
10:00 a.m. & 7:00 p.m.
SUNDAY SERVICES
11:00 a.m.
3:30 p.m. & 7:00 p.m.

Lighthouse Harbor

4088 Mushbach Rd.
Chelsea, Mich.
Phone: 475-1550
SPONSORED BY:
LIGHTHOUSE TABERNACLE
19009 CONANT AVENUE
DETROIT, MICHIGAN 48234
Phone: 366-6380
Rev. Allie Taylor, Pastor
Rev. Pauline Apolzan, Co-Pastor

CALL OR STOP IN

CHELSEA GLASS WORKS

WORKMANSHIP AND MATERIALS FULLY GUARANTEED.
Open Daily 8 a.m. to 5 p.m.; Sat. 8 a.m. to 1 p.m.

140 W. Middle, Chelsea Phone (313) 475-8667

WE REPAIR AND REPLACE:

- ★ STORE FRONTS
- ★ FURNITURE TOPS
- ★ SHOWER DOORS
- ★ THERMOPANES
- ★ AUTO GLASS - Including Windshields
- ★ MIRRORS
- ★ PATIO DOORS
- ★ TUB ENCLOSURES

Free Pick-up and delivery on auto work.
Storm Door & Window Reglazing & Screens
COMMERCIAL BUILDINGS OR RESIDENTIAL
PROMPT SERVICE REASONABLE PRICES

FARLEY CONSTRUCTION

522 HOWARD RD.

REASONABLE RATES

ADDITIONS - REMODELING
HARDWOOD FLOORS
CONCRETE WORK

FOR FREE ESTIMATES

CALL

475-8265 or 475-7643

+ Services in Our Churches +

ST. PAUL UNITED CHURCH OF CHRIST
The Rev. John Rinehart, Interim Pastor

Thursday, July 11—
1:30 p.m.—Prayer Group.
Sunday, July 14—
10:00 a.m.—Church school and worship service.
Tuesday, July 16—
7:30 p.m.—Church council.
Thursday, July 18—
1:30 p.m.—Prayer Group.

ST. THOMAS EVANGELICAL LUTHERAN
Ellsworth and Haab Rds.
The Rev. Daniel L. Matison, Pastor

Sunday, July 14—
No Sunday school.
10:45 a.m.—Worship service.
Guest pastor: Carl Gutekunst.

ST. BARNABAS EPISCOPAL CHURCH
9050 Old US-12
The Rev. C. Walton Fitch, Vicar
Telephone 475-5815

Every Sunday—
9:15 a.m.—Holy Communion, first third, and fifth Sundays.
9:15 a.m.—Morning Prayer, second and fourth Sundays.
9:30 a.m.—Sunday school.
10:15 a.m.—Choir rehearsal.

GREGORY BAPTIST CHURCH
The Rev. Paul White, Pastor

Every Sunday—
10:00 a.m.—Worship.
11:10 a.m.—Sunday school.
7:00 p.m.—Evening worship service.

BETHEL EVANGELICAL AND REFORMED CHURCH
(United Church of Christ)
Freedom Township
The Rev. Roman A. Reineck

Every Sunday—
10:00 a.m.—Worship.

WATERLOO FIRST UNITED METHODIST
Parks and Territorial Rds.
The Rev. Altha Barnes, Pastor

Every Sunday—
9:15 a.m.—Morning worship.

CHELSEA BAPTIST CHURCH
337 Wilkinson
The Rev. James Stacey, Pastor

Every Sunday—
9:45 a.m.—Sunday school.
11:00 a.m.—Worship service.
Nursery care available during all services.
8:00 p.m.—Junior and Senior Baptist Youth Fellowship.
7:00 p.m.—Evening service.
Every Wednesday—
7:00 p.m.—Bible study and prayer meeting.

FIRST ASSEMBLY OF GOD
The Rev. Thode B. Thodeson, Pastor

Every Sunday—
9:45 a.m.—Sunday school.
11:00 a.m.—Worship service.
6:00 p.m.—Youth service.
7:00 p.m.—Evangelistic service.
Every Tuesday—
9:30 a.m.—Ladies Bible study.
Every Wednesday—
7:00 p.m.—Midweek services.

FIRST CHURCH OF CHRIST, SCIENTIST
1883 Washtenaw Ave., Ann Arbor

Every Sunday—
10:30 a.m.—Sunday school; morning service.

FIRST UNITED METHODIST CHURCH
The Rev. Clyde Dickins, Pastor

Sunday, July 14—
10:00 a.m.—Worship service.
Wednesday, July 17—
12:30 p.m.—United Methodist Women general meeting, pot-luck luncheon.

ZION LUTHERAN CHURCH
Corner of Fletcher, Waters Rds.
(Rogers Corners)
The Rev. John R. Morris, Pastor

Thursday, July 11—
8:15 p.m.—Softball.
Sunday, July 14—
9:00 a.m.—Sunday school.
10:15 a.m.—Worship service.
Tuesday, July 16—
8:30 p.m.—Softball.
Wednesday, July 17—
1:30 p.m.—Pastor Morris conducts Medical Center devotions.
Thursday, July 18—
8:15 p.m.—Softball.

ST. JOHN'S EVANGELICAL AND REFORMED CHURCH
(United Church of Christ)
Francisco
The Rev. J. P. Goebel, Pastor

Every Sunday—
9:00 a.m.—Adult Bible study.
10:00 a.m.—Regular worship service and Sunday school.

NORTH LAKE UNITED METHODIST CHURCH
The Rev. David Stiles, Pastor

Every Sunday—
9:45 a.m.—Worship service.
10:15 a.m.—Sunday school. Children may leave the service at 10:15.

ST. JACOB EVANGELICAL LUTHERAN CHURCH
12501 Riethmiller Rd., Grass Lake
The Rev. Andrew Bloom, Pastor

Every Sunday—
9:00 a.m.—Worship service.
10:15 a.m.—Divine services.

CHURCH OF JESUS CHRIST OF LATTER-DAY SAINTS
Meetings at
St. Barnabas Episcopal Church
20500 Old US-12

Every Sunday—
11:00 a.m.—Priesthood meeting.
12:30 p.m.—Sunday school.
5:30 p.m.—Sacrament meeting.

OUR SAVIOR LUTHERAN CHURCH
The Rev. William H. Keller, Pastor
1515 S. Main, Chelsea

Every Sunday—
9:00 a.m.—Sunday school.
9:00 a.m.—Adult Bible class.
10:30 a.m.—Worship service.

NORTH SHARON BIBLE CHURCH
Sylvan and Washburne Rds.
The Rev. William Ensien, Pastor

Every Sunday—
10:00 a.m.—Sunday school. (Nursery will be available.) Junior church classes.
11:00 a.m.—Worship service.
6:00 p.m.—Senior High Youth meeting. Youth Choir.
7:00 p.m.—Evening worship services. (Nursery available.)
Every Wednesday—
7:00 p.m.—Bible study and prayer meeting. (Nursery available.)
Bus transportation available: 428-7222.

CHELSEA MEDICAL CENTER
Every Other Wednesday—
1:30 p.m.—Worship service.

METHODIST HOME CHAPEL
The Rev. R. L. Clemans, Pastor

Every Sunday—
8:45 a.m.—Worship service.

SALEM GROVE UNITED METHODIST CHURCH
3320 Notten Rd.
The Rev. Richard C. Stoddard, Pastor

Every Sunday—
9:30 a.m.—Sunday school.
10:30 a.m.—Worship service.

CHURCH OF CHRIST
13681 Old US-12, East
David A. Rushlow

Every Sunday—
10:00 a.m.—Church school.
11:00 a.m.—Worship service.
Nursery will be available.
8:00 p.m.—Worship service.
Every Wednesday—
7:30 p.m.—Bible study.

CONGREGATIONAL CHURCH
(United Church of Christ)
The Rev. Carl Schwarm, Pastor

Sunday, July 14—
9:30 a.m.—Worship service and children's sermon.

ST. MARY CATHOLIC CHURCH
The Rev. Fr. David Philip Dupuis, Pastor

Mass Schedule
Every Saturday—
4:00-5:00 p.m.—Confessions.
7:00 p.m.—Mass.
Immediately after 7 p.m. Mass—
Confession.
Every Sunday—
Winter schedule
8:00, 10:00, 12:00 noon.—Mass.
Summer schedule
7:00, 9:00, 11:00 a.m.—Mass.

FIRST UNITED PRESBYTERIAN CHURCH
Unadilla
The Rev. T. H. Liang

Every Sunday—
9:45 a.m.—Sunday school.
11:00 a.m.—Worship service.

IMMANUEL BIBLE CHURCH
145 E. Summit St.
The Rev. LeRoy Johnson, Pastor

Every Sunday—
9:45 a.m.—Sunday school, nursery provided.
11:00 a.m.—Morning worship, nursery provided.
7:30 p.m.—Family hour, prayer meeting and Bible study.
First Sunday of Month—
7:00 p.m.—Communion service.
10:00 a.m.—Sunday school.

ST. JOHN'S (UNITED CHURCH OF CHRIST)
Rogers Corners
The Rev. Richard Campbell, Pastor

Every Sunday—
10:00 a.m.—Sunday school.
11:00 a.m.—Worship service.

WATERLOO VILLAGE UNITED METHODIST CHURCH
818 Washington St.
The Rev. Althea Barnes, Pastor

Every Sunday—
10:00 a.m.—Sunday school.

BAHA'I FIRESIDE
Every Thursday—
8:00 p.m.—At the home of Toby Peterson, 705 S. Main St. Anyone wishing to learn about the Baha'i faith is welcome.

Manchester Prepares for Chicken Broil

Manchester is preparing for the 21st annual Chicken Broil, Thursday, July 18. Serving starts at 4 p.m. on the Manchester High School Athletic Field.

This small Washtenaw county community (1,700 people) on M-52 gives visitors a real treat the third Thursday in July. Manchester is famous for its charcoal broiled chicken halves basted with butter and slightly salted.

The process was perfected at Michigan State University and Dr. Howard Zindell will be on hand to help Roland Grossman check the broiling process the same as he did at the first broil 21 years ago. Jaycees and Optimists head the big committee. Every man and boy helps.

About 550 men and boys make up the work crew. Chairmen Luther C. Klager and Eugene Bentschneider head this big committee. Profits are always earmarked for youth projects. This is the reason everyone is willing to work.

A village dump was converted into a park, lights, fencing, bleachers, electric scoreboard are additions to the athletic field. Improvements at the park and at the library were all made possible by the chicken broil.

Trimings for the dinner include about 70 gallons of especially prepared dressing for the two tons of cabbage for the slaw to serve 10,000. Potato chips, red

INFLATION?

A little boy asked his father this question while they were shopping in the supermarket: "How come everything has gone up except my allowance?"

School Board Briefs

Present at the Chelsea Board of Education meeting Monday, July 1 were President Haseleschwartz, Trustees Koehn, Hodgson, Schafer, Daniels, and Stirling, Business Manager Mills, Principals Lane and Wojcicki, and Trustee-elect Tobin.

Meeting was called to order at 8:10 p.m. by President Haseleschwartz. The minutes of the meeting of June 17 were approved as presented.

The board accepted the resignations of Miss Truick Amelgh, Edward Lauph, Miss Cathy Moore, and Mrs. Kathryn Peterson, all effective July 1.

After a presentation by David Mills, Director of Special Education for Chelsea, Dexter, Manchester, and Whitmore Lake of the Special Education Program for 1974-75, the board approved the program as presented.

The board authorized Business Manager Mills to file an application for authorization to borrow up to \$400,000 for operating money, and authorized the President and Secretary to sign the notes. This money is to be borrowed against anticipated state aid.

The board agreed to provide buses for Band Camp.

The board authorized spending for 1974-75 to continue at the same level as for 1973-74.

Meeting was adjourned at 11:30 p.m.

Buildings hit by a tornado often appear to explode. The phenomenon is caused by the sudden drop in air pressure when the storm's center passes by, which in effect gives normal air inside the building the force of compressed air, and blows the structure apart.

YES
WE ARE MAKING
LONG-TERM FARM
REAL ESTATE
LOANS

SEE US

Federal LAND BANK
P. O. Box 1006
Ph. 769-2411 3645 Jackson Rd.
Ann Arbor, Mich. 48103

THE VOLGA RIVER
"The Volga is a good horse," a Russian proverb declares. "It will carry anything you put on it." True to the saying, the great river carries 120 million tons of cargo a year.
Telephone Your Club News To 475-1371

MARK IV LOUNGE
PHONE 475-8141
1198 M-52
CHELSEA
Introduces the HAPPY HOUR
Monday thru Friday, 4 to 6 p.m.

ENJOY AN EVENING IN MANCHESTER
21st Annual CHARCOAL CHICKEN BROIL
THURSDAY, JULY 18
Serving starts at 4 p.m.
Prepared To Serve 10,000 at Manchester Athletic Field (Midway Between Jackson and Ann Arbor, 12 miles south of Chelsea)
Butter basted, slow-broiled one-half chicken deliciously prepared on four 100 foot long charcoal pits. Free parking, shuttle bus service to Athletic Field. Fun . . . No long waiting lines.
COMPLETE DINNER OR TAKE OUT
\$2.50 Advance Ticket \$2.75 at the Gate
Profits always used for youth projects.

BOWL NOW
BOWL NOW
BOWL NOW
BOWL NOW

Summer Prices Now in Effect!

Daily, Mon. thru Sat., 11 a.m. to 11 p.m.
Sunday, 12 to 10 p.m.

CHELSEA LANES, Inc.
1189 M-52
CHELSEA
PHONE 475-8141

RIVERVIEW MEATS
ALL-BEEF

Hamburg... lb. 79c
Beef Hind Quarter... lb. 99c
(Estimated cost of cutting \$1.19 lb.)

Round Steak... lb. \$1.19
Beef Sides... lb. 79c
(Estimated cost of cutting 99c lb.)

Rump Roast... lb. \$1.29

Hot Dogs... lb. 69c
Ground Chuck lb. \$1.09

WE ACCEPT U.S.D.A. FOOD STAMPS and BANKAMERICARD

FRESH LOCAL MEAT
★ LESS MONEY!
★ HOURS:
Mon. - Fri. 10 a.m. - 6 p.m.
Saturday 10 a.m. - 4 p.m.

RIVERVIEW MEATS
3 Miles East of Napoleon on Austin Rd.

★ CUSTOM CUT & WRAPPED
★ CUSTOM PROCESSING
★ FREEZER ORDERS
Phone 536-4060

Faster gains from better FEEDS

Calves get growing and gaining faster, on our balanced, fortified Calf Feed . . . enriched with needed vitamins, minerals.

Complete feeding rations for all your livestock, poultry.

FARMERS' SUPPLY CO.
PHONE 475-1777

Local resident Bruce Clark earned recognition on the dean's list at Lake Superior State College for the spring term with a 3.75 grade point average. He also received honor as an outstanding student on campus with a 3.50 over-all average through his junior year. Bruce is the son of Mr. and Mrs. Stephen Clark, 3334 Noah Rd.

John R. White received a Bachelor of Business Administration Degree, with a major in accounting, at the close of the spring semester at Eastern Michigan University. A 1970 graduate of Chelsea High School, he is the son of Mr. and Mrs. Roland A. White, 222 Washington St.

Subscribe today to The Standard!



The Latest in SPRING FASHIONS

- featuring
- ★ Personalized Hair Coloring
- ★ Precision Style Cuts
- ★ Blow Waving
- ★ UniPerm Waving System

Now Open Mondays

VILLAGE BEAUTY SALON

Arlene - Carol - Janice - Janie
107 N. MAIN, CHELSEA PHONE 475-1671

NOTICE!

HOUSE OF ORIENT BEAUTY SALON

will be changing locations to 107 W. Middle St., formerly the Secretary of State's office.

House of Orient will be closed July 14 to July 16 and will be open for business in the new location Wednesday, July 17.



Mrs. Lloyd Charles Hafner

Margaret Haworth, Lloyd Hafner Speak Vows at Ann Arbor Church

Margaret Ann Haworth became the bride of Lloyd Charles Hafner June 29 at Bethlehem United Church of Christ in Ann Arbor, in a ceremony conducted by the Rev. Theodore Trost, Jr.

Parents of the couple are Mr. and Mrs. Donald Haworth, 10681 Rosedale Rd., and Mr. and Mrs. Charles Hafner, 143 Lincoln St.

For the ceremony, the bride chose a white organza gown, featuring re-embroidered lace fashioning the mandarin neckline and adorning the bishop sleeves and skirt. Her costume was topped by a lace-edged chapel-length mantilla. She carried a bouquet of white miniature roses with light blue miniature carnations and baby's breath.

Chosen maid of honor was Miss Donna Alber of Chelsea. She wore an empire waist dress with blue bottom and white top, with blue ribbon trimming the upper part of the dress. She carried three yellow sweetheart roses, trimmed with baby's breath.

Acting as bridesmaids were Miss Loretta Hiltz, Miss Vickie Joseph, Miss Deborah Haworth, a sister of the bride, and Miss Diane Haworth, a sister of the bride. They appeared in dresses of the same design as that of the maid of honor, but in gold with yellow top, trimmed in gold ribbon. Each bridesmaid carried one peach sweetheart rose, trimmed with baby's breath.

Best man was Stephen Foster of Chelsea. Acting as ushers were William Hafner, a brother of the bridegroom, Tony Hafner, a brother of the bridegroom, Leonard Hafner, Jr., a cousin of the bridegroom, and Bill Haworth, a brother of the bride.

For the ceremony, the mother of the bride wore a long, sleeveless A-line dress with pink bottom and pink and white top. The mother of the bridegroom appeared in a long dress of multicolored floral print, with long sleeves.

A reception followed the ceremony at Chelsea Rod and Gun Club. Assisting were Miss Carolyn Lyons, who served the punch; Mrs. David Haworth, who served coffee; Miss Carol Hafner, and Mrs. Lavern Hafner, who cut the cake; and Miss Beth Lovelace, who attended the guest book.

Following a trip to Niagara Falls, the couple will reside at 533 N. Main St.

The bride is a 1974 graduate of Chelsea High School; the bridegroom is a 1969 graduate of Chelsea High School who is presently employed at K & E Screw Products in Dexter.

Amazons, White Sox Top Girls Softball League

Amazons and White Sox held down the top spots in Girls Softball League action after the first day of play July 2.

Amazons trounced the Tomboys 16-5, as four players, G. Hume, L. Inbody, P. Collinsworth, and L. Miles, each pounded out three hits. Faye Downer was also good for a home run. Amazons earned a total of 23 hits.

In the losing cause, Tomboy Cindy Figg was the leading hitter, with three hits and a home run. Jackie Lamb was good for a pair of hits and a home run.

Leading the White Sox romp over the Queens, 22-12, was Jane Barnes, who chalked up five hits and a home run. Nan Push also hit safely five times, and Jamie Atkinson added four hits.

For the Queens, Lisa Weber and Sherry Goins both stroked homers, while Weber hit safely four other times and Goins, three.

| GIRLS SOFTBALL LEAGUE | |
|-------------------------|-----|
| Standings as of July 2, | |
| Amazons | 1 0 |
| White Sox | 1 0 |
| Wildcats | 0 0 |
| Tomboys | 0 1 |
| Queens | 0 1 |

Rebekah Lodge Adjourns Until September Meeting

Chelsea Rebekah Lodge No. 130 held its last regular meeting of the season Tuesday, July 2. No meetings will be held until Sept. 17. All members with sick or listless should call Mrs. Lucile Altstaetter during the summer months.

It was reported that Miss Colleen Marie Collins will be attending Big Star Lake Camp the week of July 7 as a sponsored camper. Miss Kathryn Sebestyen will be going as a camper sponsored by District 12.

Reports were given on the new plumbing being completed and plans to add cupboards and other carpentry work in the basement of the hall.

One half-dozen paring knives and two dozen dish cloths were sent to the camp for the kitchen equipment. Mrs. Nina Lehmann, Velma Wolfe, Lina Reule and Eulahlee Packard attended a school of instruction at Home City, and gave a detailed report.

Audit and semi-annual reports were approved.

Birthdays during July to remember are Mrs. Jacques Beyer, July 21; Alice Gilson, July 21; Helen Leggett, July 22; and Olla Voelm, July 22.

Mrs. Lehmann and Mrs. Wolfe were the evening's committee.

VFW Auxiliary Hears Report on State Convention

A regular session of V.F.W. Auxiliary No. 4076 was held Monday July 8, in the V.F.W. hall with 14 members in attendance.

Reports of the state convention held in Grand Rapids June 27-30 were given by the delegates who attended, Mary Kniss, Eulahlee Packard, and Lucy Platt. The newly-elected state president is Jean Karofa of Utica.

Five dollars was voted out for Camp Trotter. This is a V.F.W. children's summer camp.

The group decided to present a local nine-year-old boy with a heroism citation, for saving a 1 1/2-year old baby from drowning recently. The presentation will be in a few weeks.

On July 22 in the V.F.W. hall the annual birthday anniversary of the Auxiliary will be celebrated with a pot-luck supper, at 6:30 p.m. This will be a family affair, with members of the Post and their families being included.

The annual carnival at the National Home in Eaton Rapids, will be held Sunday, July 14. The public as well as members are urged to attend.

The National Convention will convene in Chicago Aug. 16-23. Delegates from Auxiliary No. 4076 are Mary Kniss and Eulahlee Packard; alternate delegates are Lucy Platt and Jennie Smith. The next business session will be Aug. 12, at 8 p.m. in the V.F.W. hall.

Girls Softball Schedule

Girls softball schedule for next week is as follows:

Tuesday, July 16: Amazons vs. Queens; White Sox vs. Wildcats. Thursday, July 18: Tomboys vs. Queens; Amazons vs. Wildcats. All games begin at 4 p.m.

Two AAU Long Course Swim Meets will be held in the Olympic-size swimming pool of Metropolitan Beach near Mt. Clemens this summer on June 28-27, and on Aug. 7-8. The pool will be closed for public use on those days.

LOSE UGLY FAT OR PAY NOTHING

Start losing weight today OR MONEY BACK. MONADEX is a tiny tablet that will help curb your desire for excess food. Eat less-weigh less. Contains no dangerous drugs and will not make you nervous. No strenuous exercise. Change your life... start today. MONADEX costs \$3.00 for a 20 day supply and \$5.00 for twice the amount. Lose ugly fat or your money will be refunded with no questions asked by:

CHELSEA DRUG STORE
Chelsea - Mail Orders Filled

SALE!

50% OFF

LEATHER and HARD-SOLED

SHOES

Boys' - Girls' - Ladies'

20% OFF

LADIES'

SUMMER DRESSES

LADIES' and CHILDREN'S

SWIM SUITS

VOGEL'S

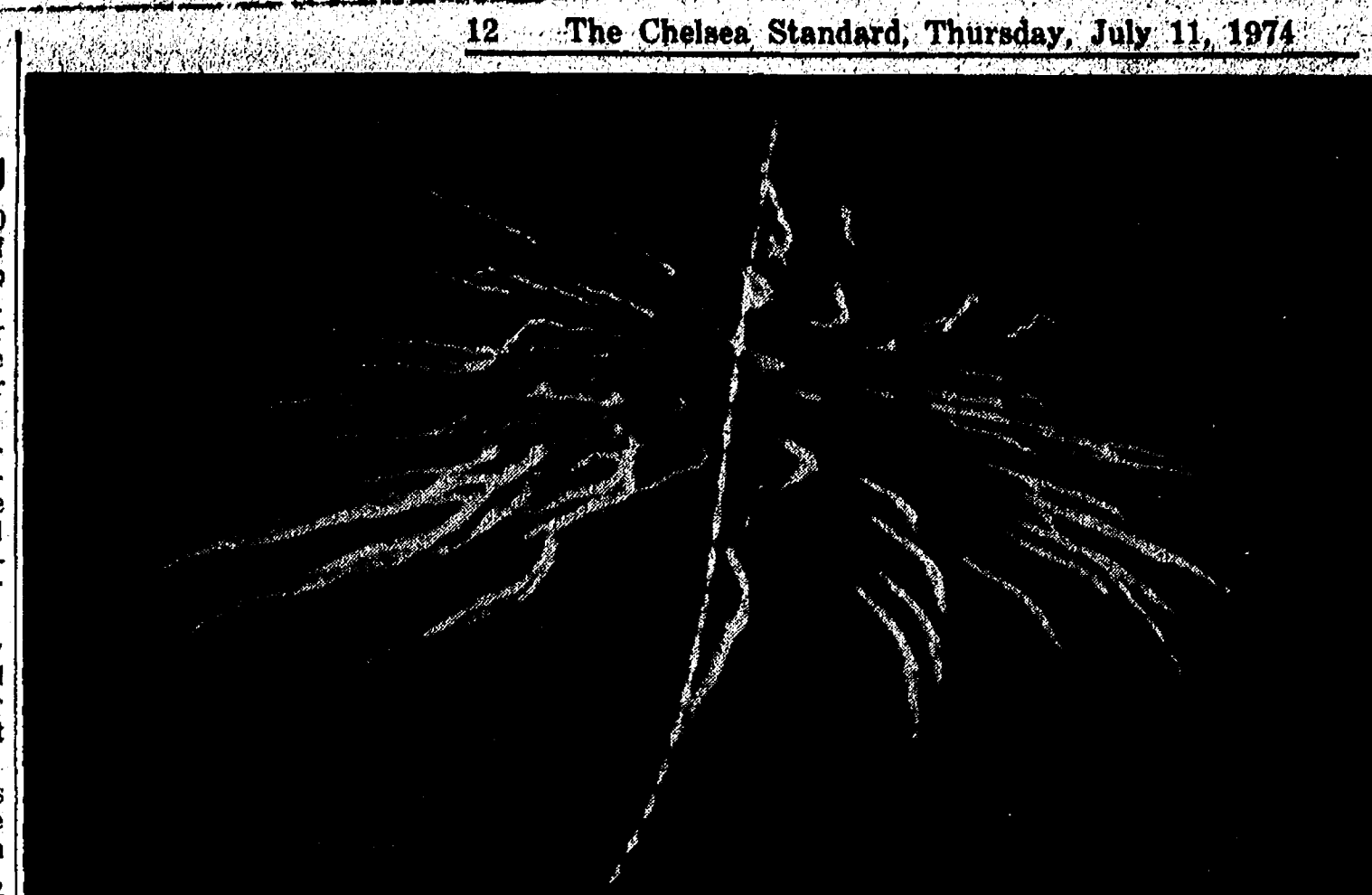

OOH!! or maybe "Ah!" whichever you prefer, seems an appropriate response to this part of the annual fireworks display at Chelsea Fairgrounds. This year the fireworks were provided by contributions from the American Legion, Kiwanis Club, and Chelsea Fire Department.

School Board Briefs

Present at the Board of Education meeting July 8 were Haselschwardt, Hodgson, Daniels, Irwin, and Schafer, Superintendent Cameron, Business Manager Mills, and Principals Wojcicki, and Benedict. Meeting was called to order at 8 p.m.

Minutes of the meetings of June 26 were approved as presented.

Robert Daniels and Thomas Hodgson were administered the oath of office by Robert Schafer. Officers elected for the 1974-75 year were Howard Haselschwardt, president; Robert Daniels, vice-president; Robert Schafer, secretary; and Donald Irwin, treasurer.

The board approved a number of procedural items:

—regular meeting of the board will be the first Monday of the month; regular special meeting will be the third Monday of the month.

—the signature plate of the superintendent will be used to sign payroll checks; the signature plates of the president, secretary and treasurer will be used to sign checks for payment of General Fund, Debt Retirement, and Build-

ing and Site bills; and the vice-president will be authorized to act in place of the president if necessary.

—Chelsea State Bank will be the depository for all school funds.

—Kusch and Flintoft will be retained as general legal council for the school district.

—the business manager has the power to invest school funds to the best interests of the district.

—the business manager is authorized to pay the general fund bills to the best interests of the district.

—the board will purchase student insurance for all students from GM Underwriters, Inc., at a cost of \$1.20 per pupil.

—the business manager is authorized to participate in co-operative purchasing.

—the application for ESEA Title I funds was approved.

No action was taken regarding the County Career Education director.

Contracts were signed for Mrs. Mary Boken and Craig Demlow for 1974-75.

The board approved the payment of 1974 building and site bills of \$40,200.

President Haselschwardt called a special board meeting for July 22 at 8 p.m.

Meeting was adjourned at 10:45 p.m.

LAURA'S BEAUTY SALON

LAURA DOWNER, Owner - Formerly Tina's Beauty Salon
116 S. MAIN ST. PHONE 475-7677

LAURA - TINA - MADELINE - ANGIE - JAN - BOBBI

NEW SUMMER HOURS

Tuesday thru Saturday 9 a.m. to 5 p.m.
Open Tues. & Thurs. evenings. Closed Monday.

WATERLOO MEN'S OPEN GOLF TOURNAMENT

MATCH PLAY - USGA rules apply. Winter rules apply.

- ★ Must be 18 years old or out of high school.
- ★ 18-hole qualifying rounds now in progress.
- ★ \$6.00 entry fee.
- ★ Qualifying ends Saturday, July 27.
- ★ Matches start Sunday, July 28.
- ★ Semi-Finals Saturday, Aug. 10.
- ★ Finals Sunday, Aug. 11.

ATTENTION ALL TOURNAMENT PARTICIPANTS:

Drawing Sunday, Aug. 11 for free season pass, following tournament finals.

WATERLOO GOLF COURSE

TRIST & MOECKEL RDS. PHONE (517) 522-8527

DUNBAR'S DEXTER LOCKER

PAUL DUNBAR, OWNER

8083 MAIN ST., DEXTER

PHONE 426-8466

BEAT the PRICE HIKE

Stock Up NOW on
FREEZER MEATS

Beef - Pork - Chickens

Single Steaks and Roasts Also Available

DISCOUNTS TO CIVIC GROUPS

WE ACCEPT FEDERAL FOOD STAMPS

CUSTOM SLAUGHTERING & PROCESSING

Faye on the issues
come talk to Gerry Faye
The man to beat Bursley

AN OVERHAUL
OF OUR
EDUCATIONAL
FINANCING
SYSTEM IS
LONG OVERDUE



We allow a few communities to capture the bulk of the industrial wealth of the state and require other communities to carry the bulk of the burden of state service.

- ★ All industrial taxes should go to a state fund to be distributed to communities on a need basis.
- ★ The State should make payments to cities and school districts servicing state institutions based on the number of people residing in the communities because of the presence of those institutions. (Universities, colleges, state hospitals, etc.)
- ★ Bursley's proposal for a shift from a property tax to an Income Tax will not increase the money available unless he increases the rate dramatically. One does not make more pie by cutting it differently.

"The Bursley State School Aid Formula has not enriched tax-poor areas enough to make any difference. By directing our attention to the sharing of nothing, we are distracted from the fact that there is nothing to share."

FAYE for State Senate Democrat

Faye For Senate Committee, Richmond Browne, Treas. 406 Manor, A.A. 48105

The MEAT PEOPLE!

SAVE 40⁺ LB.
Lean,
Tender, Tasty

ROUND

1.49
Lb.

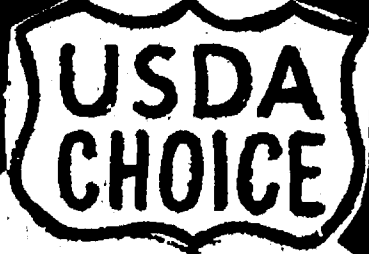

SAVE 50⁺ LB.
USDA CHOICE BLADE CUT

Chuck Steak Lb. **79¢**

SAVE 20⁺ LB.
Lean, Tender

SIRLOIN

1.79
Lb.

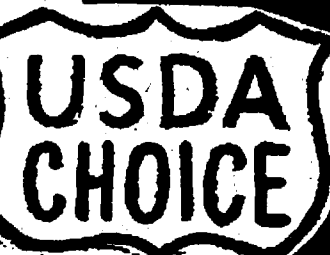

| | | |
|---|-----|--------|
| SAVE 30 ⁺ LB. BONELESS TOP SIRLOIN | Lb. | \$2.29 |
| SAVE 30 ⁺ LB. RIB STEAKS | Lb. | \$1.49 |
| SAVE 40 ⁺ LB. CUBE STEAKS | Lb. | \$1.49 |
| SAVE 40 ⁺ LB. ARM CUT SWISS STEAK | Lb. | .99¢ |
| SAVE 40 ⁺ LB. BONELESS CHUCK STEAK | Lb. | .99¢ |
| SAVE 30 ⁺ LB. BONELESS ROUND STEAK | Lb. | \$1.69 |
| SAVE 40 ⁺ LB. DELMONICO STEAKS | Lb. | \$2.59 |
| SAVE 70 ⁺ LB. RIB EYE STEAKS | Lb. | \$2.99 |
| SAVE 30 ⁺ LB. NEW YORK STRIPS | Lb. | \$2.79 |
| SAVE 40 ⁺ LB. BEEF TENDERLOIN | Lb. | \$3.99 |
| SAVE 30 ⁺ LB. CLUB STEAKS | Lb. | \$1.89 |
| SAVE 30 ⁺ LB. PORTERHOUSE STEAK | Lb. | \$1.99 |

SAVE 30⁺ LB.
Trimmed,
Extra Tasty

T-BONE

1.89
Lb.

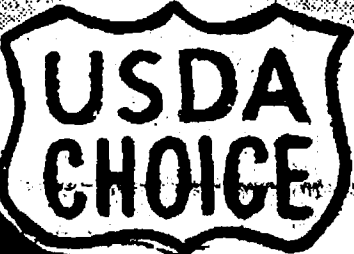

BIG TASTE BIG SAVINGS...

OPEN DAILY 8 A.M. TO 10 P.M.
OPEN SUNDAY 9 A.M. TO 3 P.M.



Polly's MASTER MARKETS
1101 M52 CHLSEA 201 PARK VANDERCOOK LK 1621 Spring Arbor Rd. JACKSON
980 W. WEST AVE. JACKSON 115 W. PROSPECT ST. JACKSON 1809 E. MICH. AVE. JACKSON

SAVE 10⁺ ECKRICH ALL MEAT

Franks Lb. Pkg. **99¢**

SAVE 10⁺ ECKRICH L.B. SMORGAS PAC **\$1.39**

SAVE 10⁺ ECKRICH 10 OZ. SMOK-Y LINKS **89¢**

HYGRADES WEST VIRGINIA SLICED BACON Lb. **\$1.19**

HYGRADE BULK SLICING BOLOGNA Lb. **79¢**

ARMOUR JET NET BONELESS BUTTS Lb. **99¢**

FARMER PEETS PORK LIVER Lb. **39¢**

ECKRICH 3 oz. pkg. SLENDER SLICES **49¢**

HYGRADES A.C. BRAUNSCHWEIGER Lb. **59¢**

BUDGET SPECIAL! PORK HOCKS Lb. **49¢**

HERRUD 20 OZ. FAMILY PACK **\$1.10**

IT'S NATIONAL HOT DOG MONTH

SPECIAL THIS WEEK **\$1.09 lb.**

SAVE 20 LB FRYERS LEGS & THIGHS **59¢** Lb.

SAVE 20 LB Herrud Natural Casing RING BOLOGNA **79¢** Lb.

SAVE \$1.10 Armour Star CANNED HAM **\$5.99** 5 Pound Can

SAVE 20 Swanee ENDS & PIECES BACON **\$1.19** 3 Pound Box

SAVE 10 LB Hygrades Smoked CENTER CUT PORK LOINS **\$1.19** Lb.

★ At Polly's You'll Save More on Your Total Food Bill . . . Check & Compare! ★

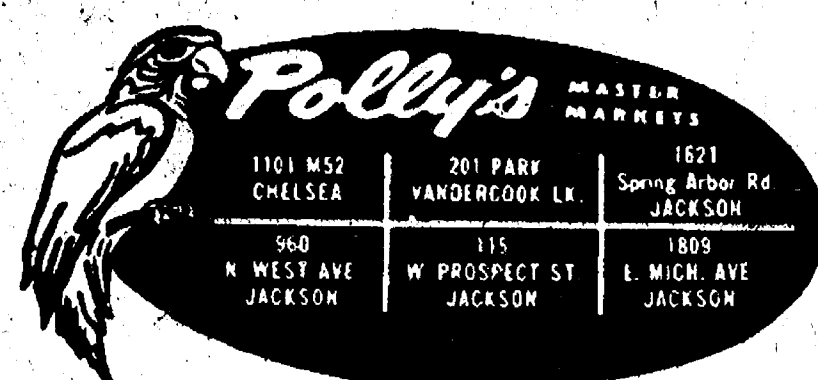

You'll Like Saving

POLLY'S SPECIAL SAVE 16%! ...
BORDENS
Glacier Club **ICE CREAM**
HALF GAL.
69¢

POLLY'S SPECIAL SAVE 11%! ...
REGULAR OR DIET
SHASTA POP
12 OZ. CANS
8/\$1

POLLY'S SPECIAL SAVE 10%! ...
SEALTEST
Light n' Lively **MILK**
HALF GAL.
69¢

STOKELY 17 OZ.
FRUIT COCKTAIL **3/\$1** for

STOKELY FRENCH STYLE 16 OZ.
GREEN BEANS **4/\$1** for

STOKELY 17 OZ.
Whole Kernel or Cream Style **CORN** **4/\$1** for

Clip n' Save **\$2.29**

YOU "MUST CLIP" THESE COUPONS!

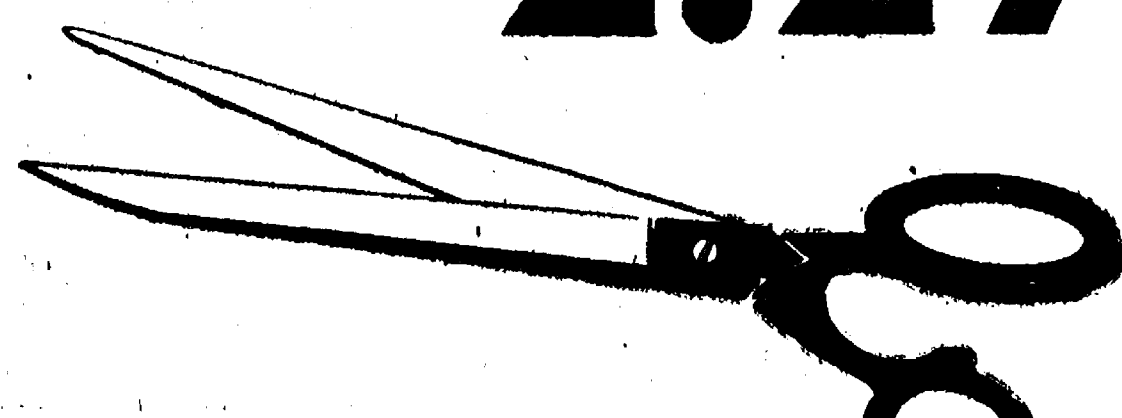

CHEF BOY AR DEE
SPAGHETTI & Meatballs 4 7.5 oz. can **\$1**

CHEF BOY AR DEE
RAVIOLI 4 7.5 oz. can **\$1**

VLASIC GARLIC OR NO-GARLIC
Kosher SPEARS ... 26 oz. jar **59¢**

VLASIC
Polish SPEARS ... 26 oz. jar **59¢**

GOLDEN CITRUS
Orange DRINK gal. jug **69¢**

VAN CAMPS
Grated TUNA 6.5 oz. can **39¢**

NEW!
Ajax **CLEANSER** .. 14 oz. tin **15¢**

MURRAY
Assorted COOKIES 3 pkgs. **\$1**

KIDS LOVE EMI
POKEMS 2 7 oz. pkg. **\$1**

VALUABLE COUPON
SAVE 45¢
WISHBONE 1000 ISLAND OR
ITALIAN DRESSING
LIMIT 2 16 oz. BOTTLE
EXPIRES 7-14-1974 **2/109**

VALUABLE COUPON
SAVE 12¢
GENERAL MILLS
WHEATIES
LIMIT 1 12 oz. BOX
EXPIRES 7-14-1974 **39¢**

VALUABLE COUPON
SAVE 16¢
BAGGIES
LIMIT 1 50 CT. PKG.
EXPIRES 7-14-1974 **59¢**

VALUABLE COUPON
SAVE 40¢
TONY'S DELUXE
COMBINATION PIZZA
LIMIT 1 18 OZ. PKG.
EXPIRES 7-14-1974 **\$1.29**

VALUABLE COUPON
SAVE 30¢
HILL'S BROS.
COFFEE
LIMIT 1 2 LB. CAN
EXPIRES 7-14-1974 **\$1.99**

VALUABLE COUPON
SAVE 10¢
DIXIE
SWIRL CUPS
LIMIT 1 100 ct. pkg.
EXPIRES 7-14-1974 **69¢**

VALUABLE COUPON
SAVE 31¢
FOR DISHWASHERS
CASCADE
LIMIT 1 50 OZ. BOX
EXPIRES 7-14-1974 **79¢**

VALUABLE COUPON
SAVE 23¢
BAR SOAP LIFEBOUOY
LIMIT 3 3 BATH BARS
EXPIRES 7-14-1974 **79¢**

VALUABLE COUPON
SAVE 34¢
MAX PAX
COFFEE
LIMIT 1 24 OZ. CAN
EXPIRES 7-14-1974 **\$1.99**

VALUABLE COUPON
SAVE 15¢
BISQUICK
LIMIT 1 40 OZ. BOX
EXPIRES 7-14-1974 **74¢**

★ At Polly's You'll Save More on Your Total Food Bill Check & Compare! ★

the Polly's Way!



Polly's MASTER MARKETS
 1101 M52 CHELSEA 201 PARK VANDERCOOK LK 167 Spring Arbor Rd. JACKSON
 960 N. WEST AVE. JACKSON 115 W. PROSPECT ST. JACKSON 1809 E. MICH. AVE. JACKSON

POLLY'S SPECIAL SAVE 27%!
 BANQUET
POT PIES
 8-OZ. WT.
4 for 89¢

POLLY'S SPECIAL SAVE 26%!
 DULANY
WHOLE Strawberries
 20 OZ. POLY BAG
79¢

POLLY'S SPECIAL SAVE 26%!
 JOHNS
PIZZAS
 • Cheese • Hamburg
 • Pepperoni • Sausage
 14-OZ. WT.
79¢

36 OZ. PKG. **PERKBURGER** for Dogs **89¢**

FOR CATS. **LITTER GREEN** 4 LB. BAG **79¢**

BIRDSEYE **COOL WHIP** 4 1/2 oz. wt. **39¢**

PETES PRIDE **Pork FRITTERS** 14 oz. wt. **59¢**

ORE-IDA **TATER TOTS** 32 oz. wt. **69¢**

MINUTE MAID **LIMEADE** 12 oz. wt. **29¢**

BORDEN **Jet-Bar STIX** 12 PAK **79¢**

INSTANT **NESTEA** 3 oz. JAR **\$1.03**

NEW! CONCENTRATED **STA-PUF** 8 oz. TRIAL SIZE **10¢**

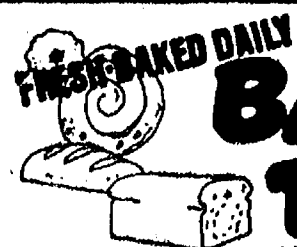

BAKERY TREATS

Chocolate Chip Cookies ... Doz. **49¢**

Plain Cake Donuts ... Doz. **59¢**

CINNAMON Nut Bread 1 LB. WT. **69¢**

Orange Bread ... 1 LB. WT. **69¢**

PET RITZ 2 PAK
PIE SHELLS **39¢**

15¢ OFF LABEL REG. & MINT 7 OZ.
CREST
Toothpaste **71¢**

200 CT.
BAYER ASPIRIN **\$1.19**

SAVE 45¢ WITH COUPON ... WISHBONE
 1000 Island or Italian
SALAD DRESSING 16 oz. 5c FOR **\$1.09**

SAVE 34¢ WITH COUPON
MAX-PAX COFFEE 24 oz. CAN **\$1.99**

SAVE 31¢ WITH COUPON
CASCADE
for Dishwashers ... 50 oz. Box **79¢**

SAVE! SAVE! SAVE!....at Polly's

★ At Polly's You'll Save More on Your Total Food Bill Check & Compare! ★

POLLY'S PRODUCE

GARDEN FRESH!



Polly's MASTER MARKETS

| | | |
|--------------------------------|----------------------------------|------------------------------------|
| 1101 M52 CHELSEA | 201 PARK VANDERCOOK LK | 1621 Spring Arbor Rd JACKSON |
| 960 W. WEST AVE. JACKSON | 115 W. PROSPECT ST JACKSON | 1809 E. MICH. AVE. JACKSON |

Salad Favorites

Polly's Fresh
RED CELLO

RADISHES 2/29¢

Polly's Fresh
HOMEGROWN BUNCH

GR. ONIONS 2/29¢

Polly's Fresh
LONG U.S. NO. 1

CUCUMBERS 2/29¢

Polly's Fresh
FIRM CRISP

CABBAGE 2 LBS. for 29¢



POLLY'S SPECIAL

SWEET CALIFORNIA

CANTA-LOUPES

36-SIZE

55¢ EA.

POLLY'S SPECIAL

FIRM FRESH

MICHIGAN

HEAD LETTUCE

LARGE HEAD

35¢

BABCOCK 8 OZ

FRUIT DRINKS

• orange
• grape
• p

10¢

Summertime Snack Treats!

POLLY'S SPECIAL

BULK

YELLOW ONIONS

MEDIUM SIZE

2 LBS. FOR 29¢

Washington

SWEET CHERRIES lb. 69¢

Santa Rose Red

PLUMS lb. 49¢

California Sweet

NECTARINES LB. 59¢

Sun-Ripened

PEACHES LB. 49¢

POLLY'S SPECIAL

U.S. NO. 1 A SIZE

CAL. POTATOES

POUND

2 LBS. FOR 29¢